

S&W Logging
Box 341
Elgin, Oregon

June 14, 1971



T3N R39EWM

Palmer Junction road

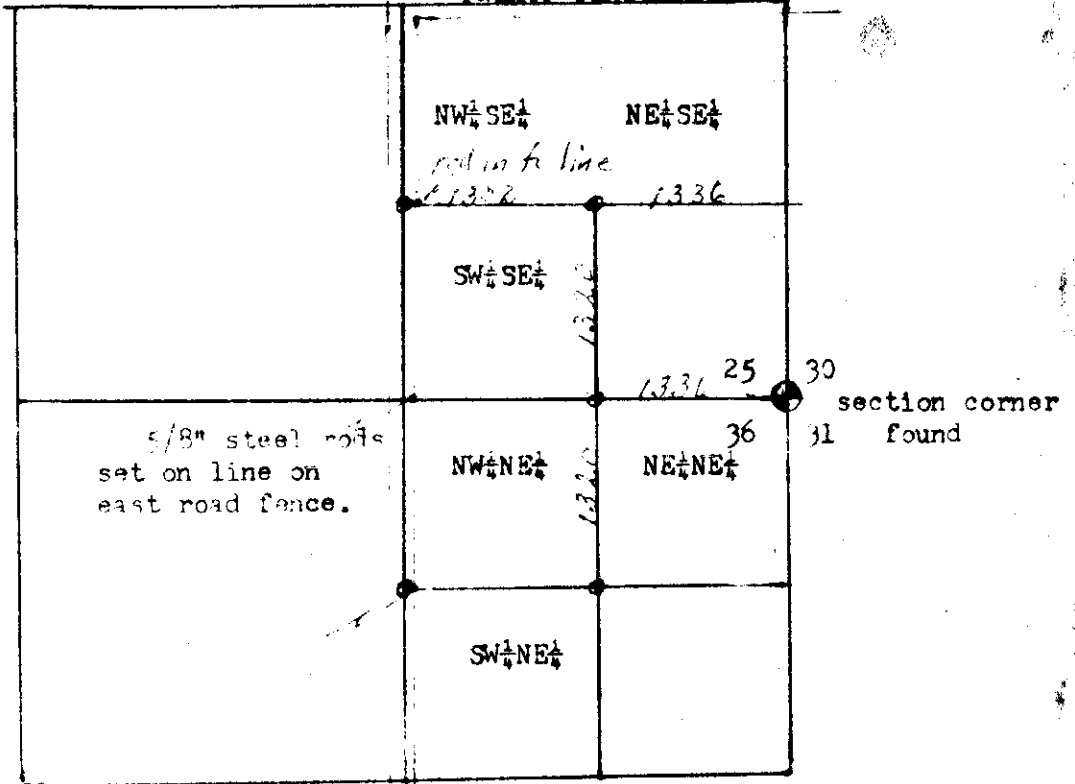

Scale 4" = 5280

Description:

Section 25 T3N R39EWM
N $\frac{1}{2}$ SE $\frac{1}{4}$ and SW $\frac{1}{4}$ SE $\frac{1}{4}$

Section 36 T3N R39EWM
N $\frac{1}{2}$ NE $\frac{1}{4}$ and SW $\frac{1}{4}$ NE $\frac{1}{4}$

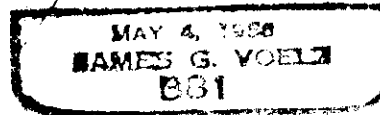

49-1971