

E. Miller
Gekeler Lane
La Grande, Oregon.

July 7, 1971

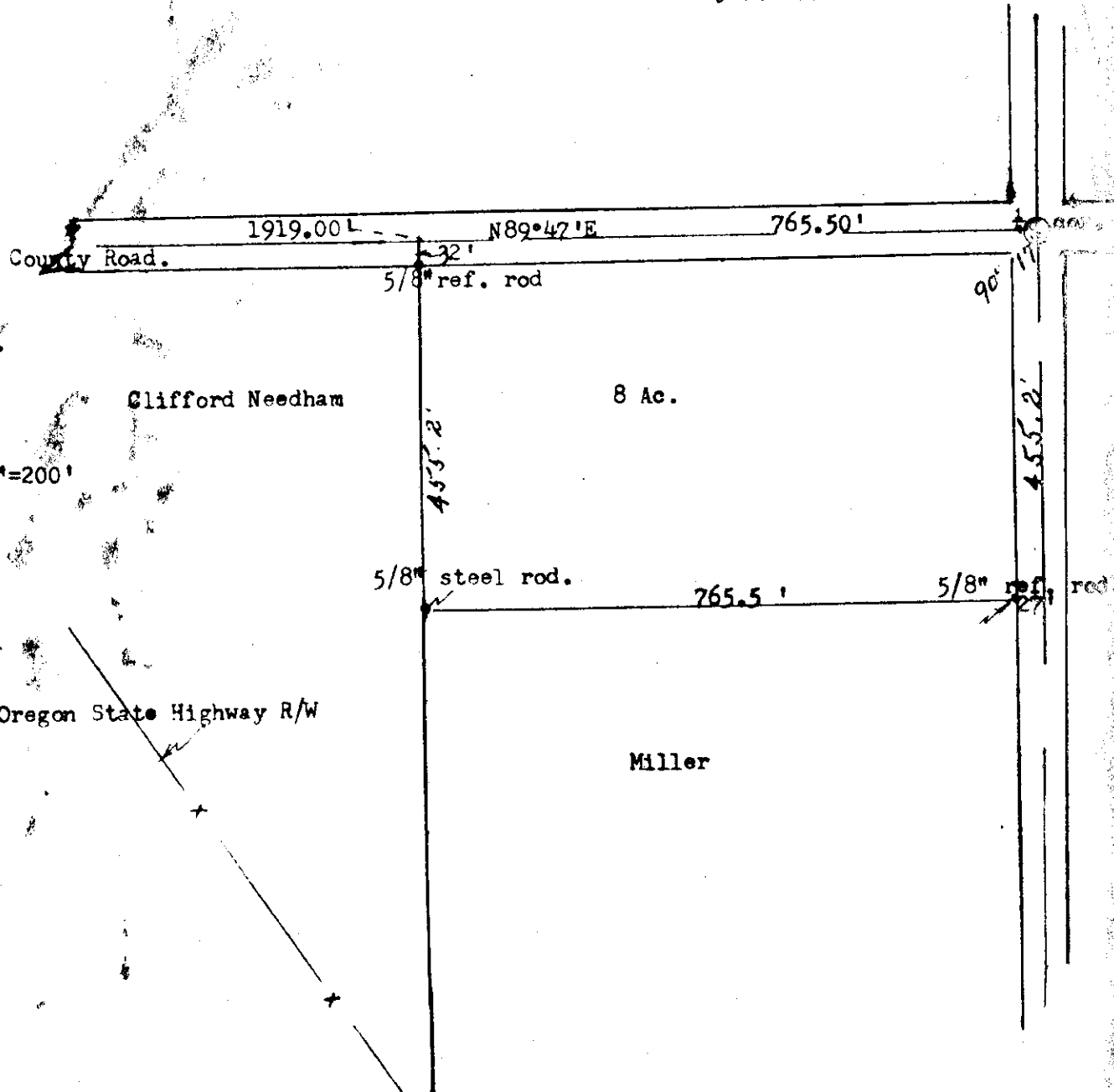
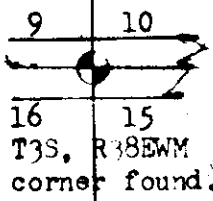

scale 1"=200'

Legal Description;
The north 455.2 feet of the east 765.5 feet of NE1/4NW1/4 of Section 15, T3S, R38EWM.
SUBJECT TO: Road right of way on the north and east sides.

REGISTERED
OREGON
LAND
James J. Miller
JAMES J. MILLER

48-1971