

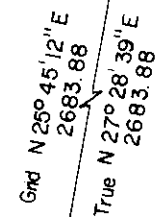

BASIS OF BEARING

FORWARD BEARING AS PUBLISHED
BY U.S.C. & G.S. FROM A COLLEGE
TO A VALLEY

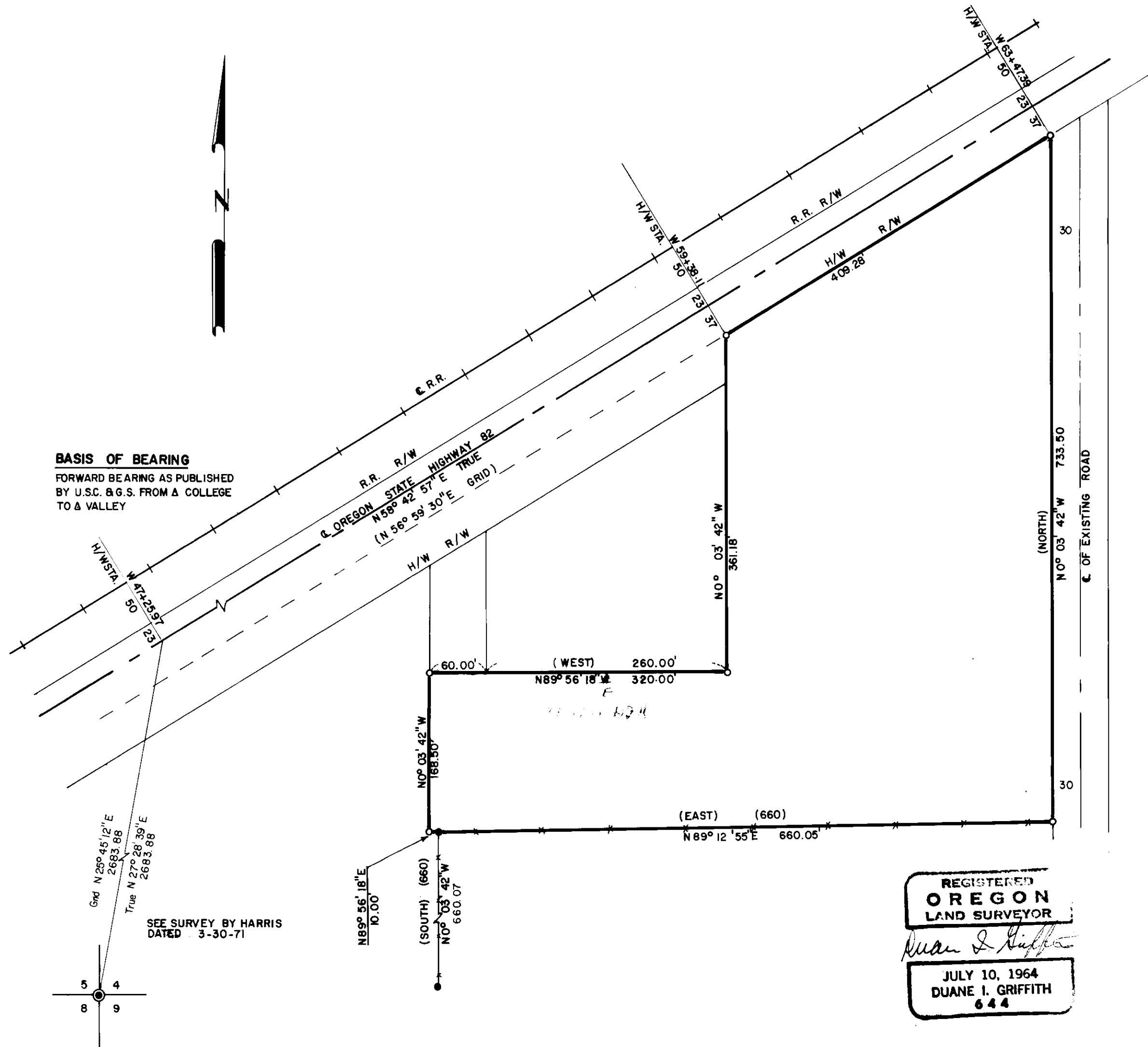

SEE SURVEY BY HARRIS
DATED 3-30-71

REFERENCE MATERIALS

OREGON STATE H/W MAPS:
WALLOWA LAKE H/W, DATED SEPT. 1953
DRAWING NO:
7B-16-1
8B-36-3 PART I
DEEDS:
VOL. 93 PAGE 114
" 132 " 417
" 158 " 601

LEGEND:

- FOUND UNRECORDED 2" IRON PIPE
- SET 5/8" X 30" IRON PIN WITH PLASTIC CAP MARKED B-G-F SURVEY MARKER
- () RECORDED BEARING AND DISTANCE
- X-X-X EXISTING FENCE LINE

REGISTERED
OREGON
LAND SURVEYOR

Duane I. Griffith

JULY 10, 1964
DUANE I. GRIFFITH
644

BAGETT-GRIFFITH-FERGUSON

LA GRANDE, OREGON		
MAP OF SURVEY		
PARCEL IN THE E 1/2 OF THE W 1/2 SECTION 4 T 3 S; R 38 E; W.M. UNION COUNTY, OREGON		
SURVEYED FOR	WALLACE CASS	
SURVEYED BY	D.I.G.	AUG 1971
Scale: 1" = 100'	Drawn by: D.I.G.	AUG 1971

42-71