

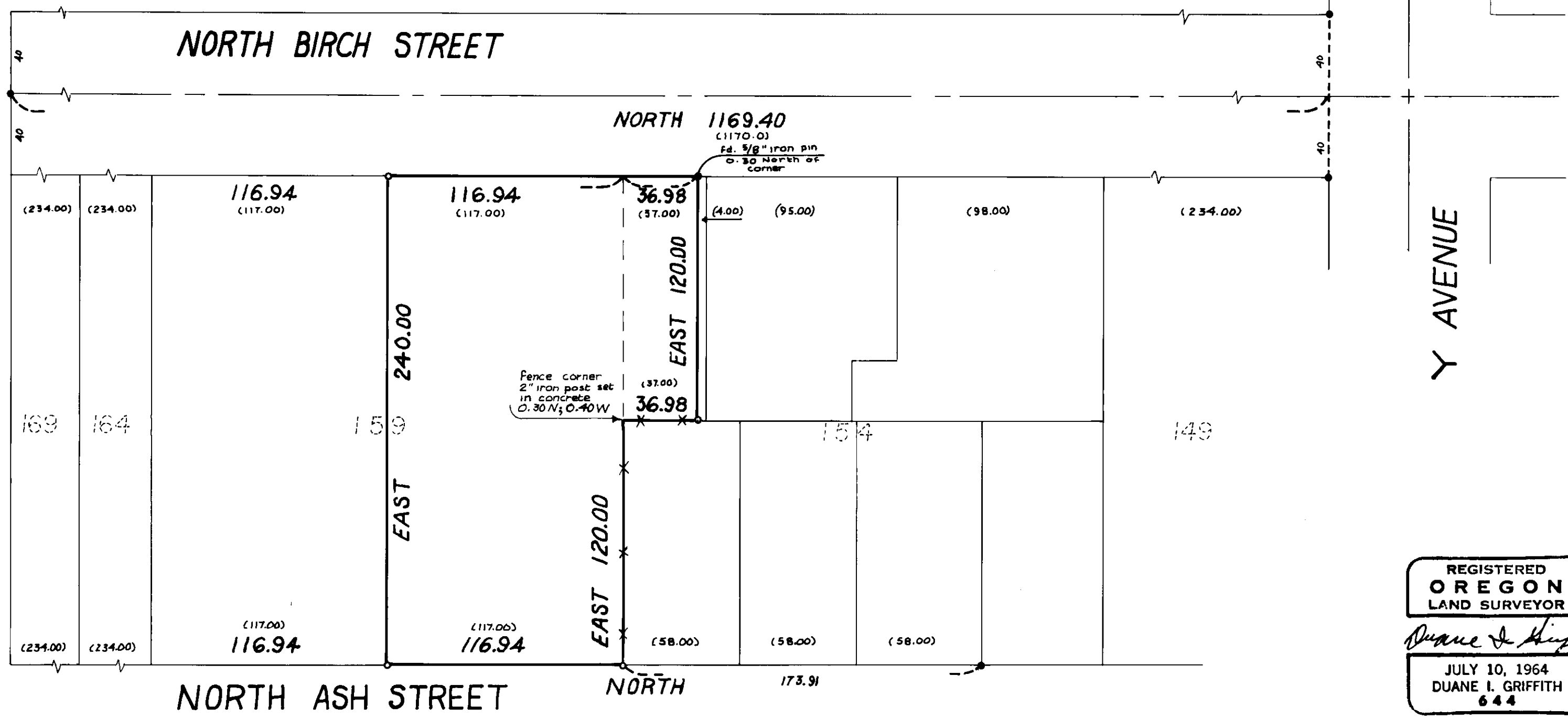

Basis of Bearing
NORTH BIRCH STREET ASSUMED NORTH



REGISTERED
OREGON
LAND SURVEYOR
Duane I. Griffith
JULY 10, 1964
DUANE I. GRIFFITH
644

REFERENCE MATERIAL:

City Control Map (1922)
Map of Survey No. 51
Map of Survey No. 25-67

LEGEND:

- Found Monument of Record
- Set 5/8" x 30" iron pin with plastic cap marked BGF Survey Marker
- () Record Bearing and Distance

BAGETT-GRIFFITH-FERGUSON		
La Grande, Oregon		
MAP OF SURVEY		
Portion of Out Lots 154 and 159		
CHAPLIN'S SUPPLEMENTAL ADDITION		
to		
LA GRANDE		
UNION COUNTY, OREGON		
SURVEYED FOR	J.H. Abbott	
SURVEYED BY	D.I.G.	Aug. 1971
Scale: 1" = 50'	Drawn by: t.d.g.	Aug. 1971