

MAIN STREET

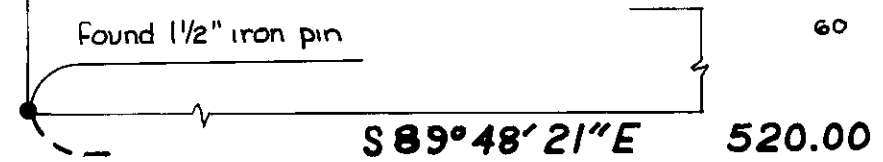

ASH STREET

N. BELLWOOD AVENUE

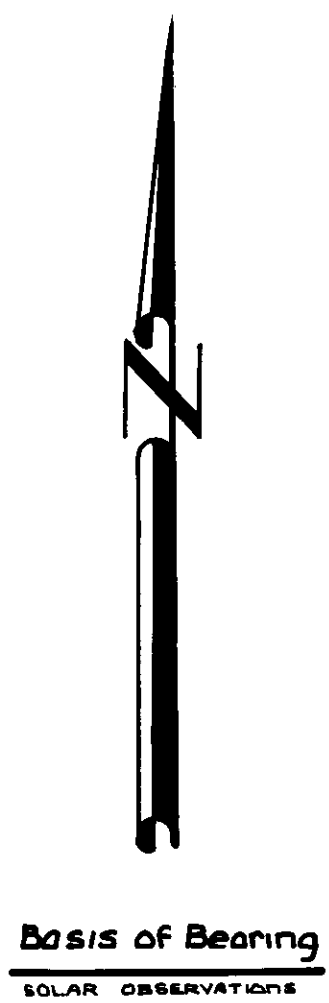
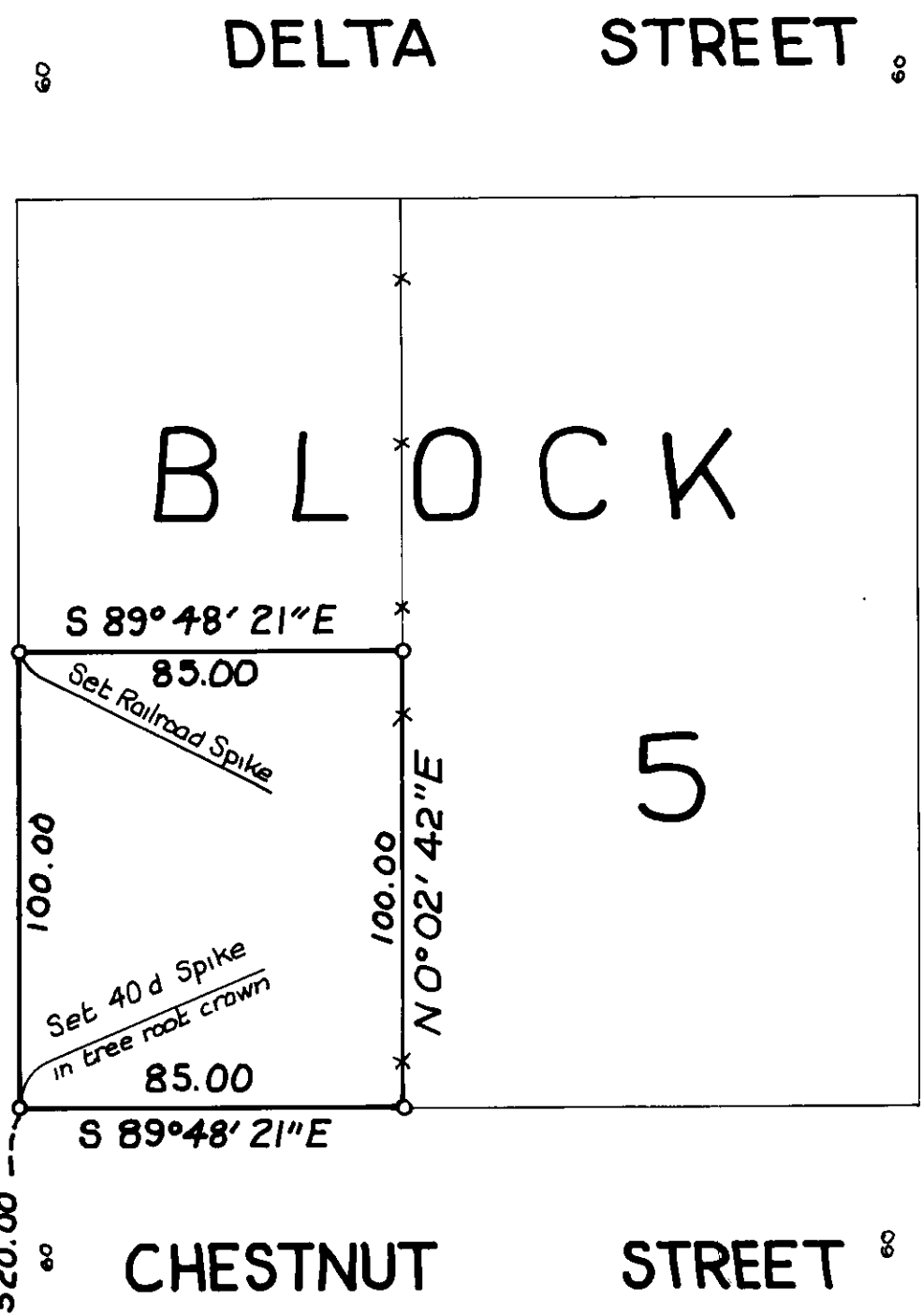

**LEGEND:**

- Found Monument
- Set 5/8" x 30" iron pin unless otherwise noted
- \* \* Existing fence

REGISTERED  
OREGON  
LAND SURVEYOR

*Duane I. Griffith*

JULY 10, 1964  
DUANE I. GRIFFITH  
644

**BAGETT-GRIFFITH-FERGUSON**

John Day, Oregon  
MAP OF SURVEY

Portion of BLOCK 5  
Swackhamer's Addition  
to  
The City of Union  
UNION COUNTY OREGON

SURVEYED FOR	AL PETERS	
SURVEYED BY	D.I.G.	8-1971
Scale: 1"=40'	Drawn by: bdg	8-1971

39-71