

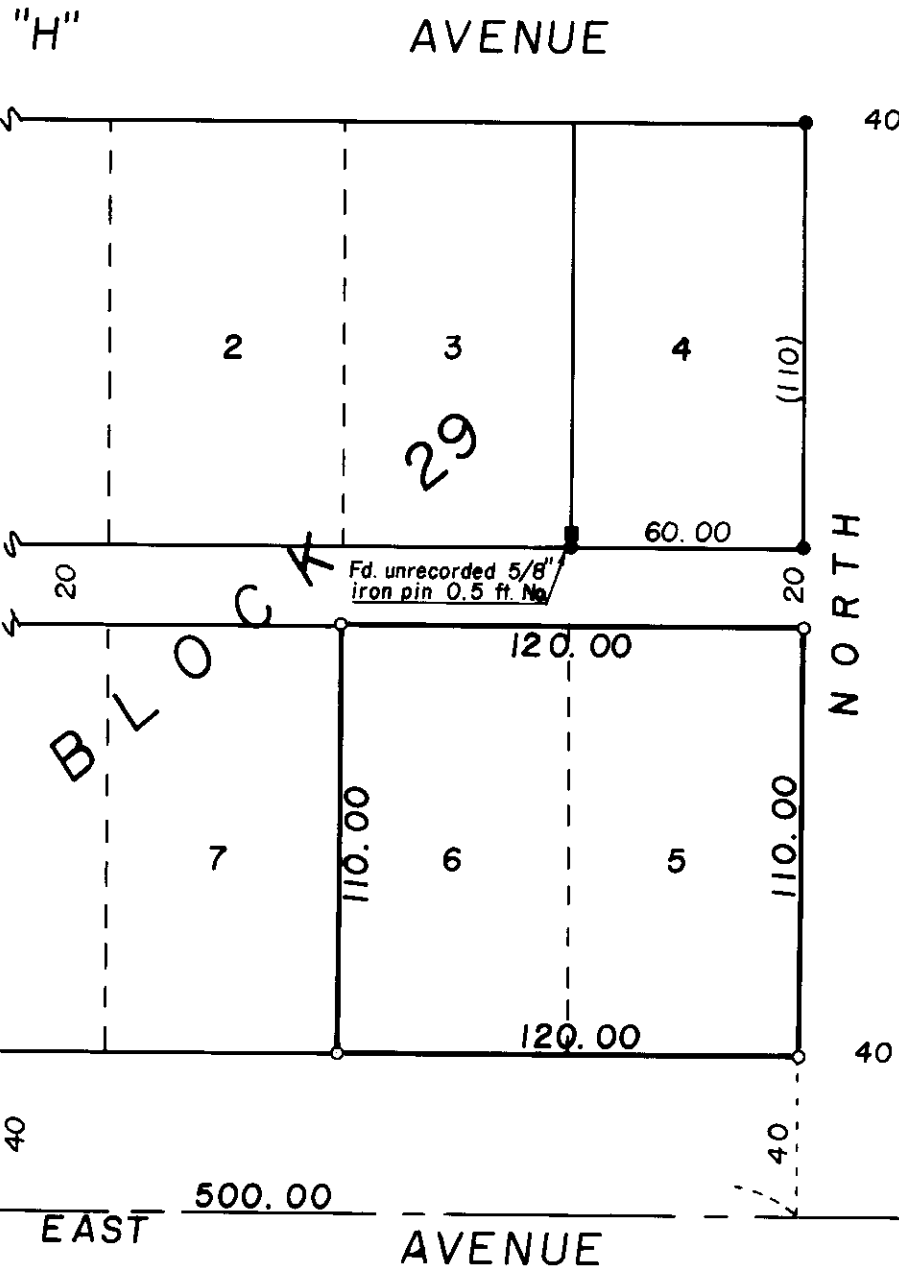

BASIS of BEARING
Based on G Avenue
being East.

3rd STREET

4th STREET



REGISTERED
OREGON
LAND SURVEYOR

Duane I. Griffith

JULY 10, 1964
DUANE I. GRIFFITH
644

- LEGEND**
- Found monument of record.
 - Set 5/8" x 30" iron pin, with brass cap mked BGF survey mk.
 - () Record bearing and distance

BAGETT-GRIFFITH-FERGUSON		
LaGrande, Oregon		
Map of Survey		
Lots 5 & 6, Block 29,		
CHAPLIN'S ADDITION		
to		
LaGrande, Oregon		
SURVEYED FOR	WAYNE DRUMMOND	
SURVEYED BY	D.I.G.	May 1971
Scale: 1"=50'	Drawn by: D. I. G.	May 1971

31-71