

May 7, 1971

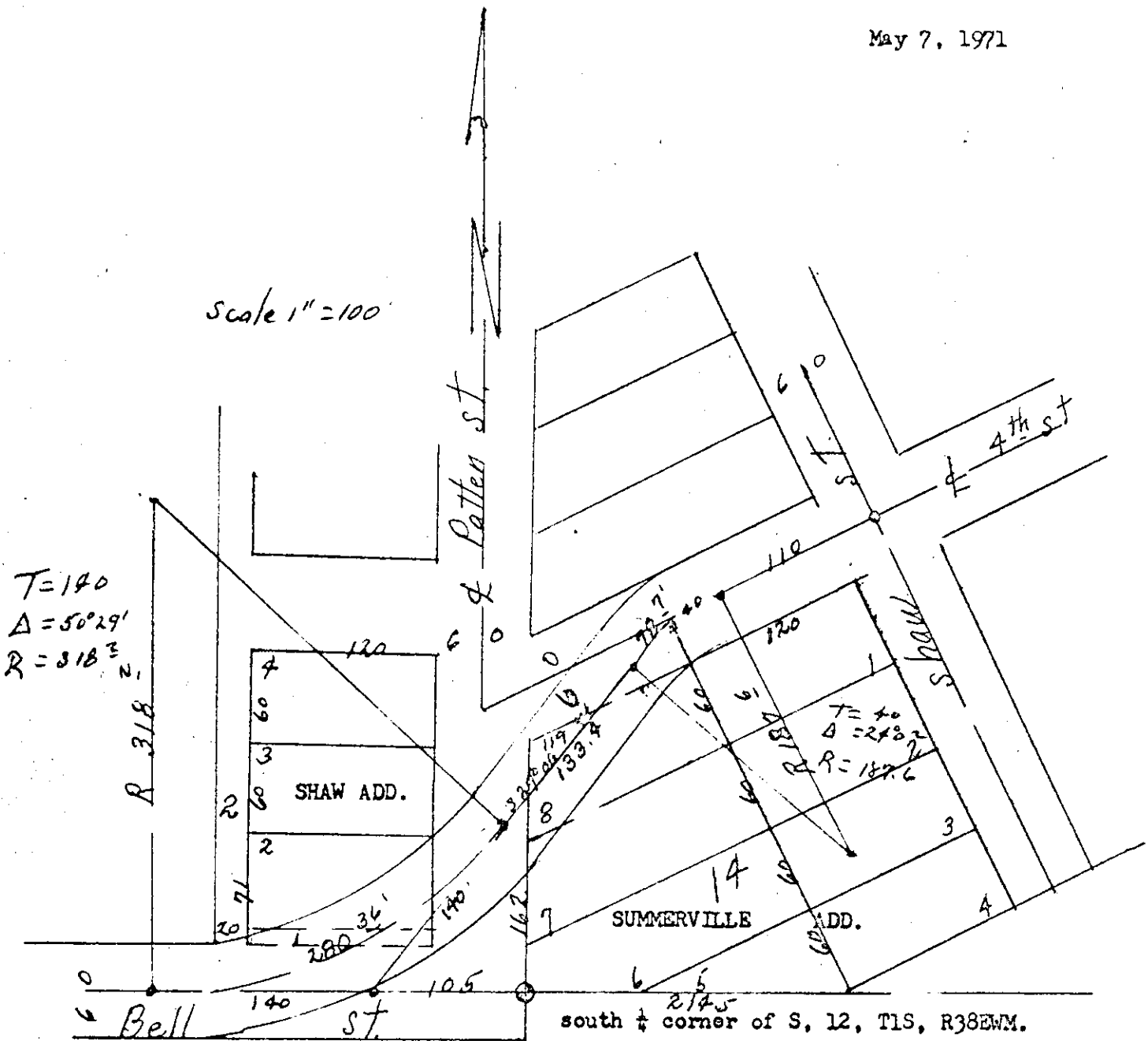

**Description;**

A strip of land 30 feet in width on each side of following described center line. Which includes that portion of lot 1 and 2 of Block 2 to Shaw's Add. and, that portion of 7 and 8 of Block 14 of Town of Summerville, Oregon lying with the following description. Beginning at a point on the center line of Fourth Street a distance of 110 feet  $S63^{\circ}10'W$  from intersection of Fourth Street and Shaw Street in the Town of Summerville, Oregon. Running thence on a curve left with a radius of 187.6 ft. a distance of 78.7 feet; thence  $S39^{\circ}06'W$  133.4 feet; thence on a curve right with a radius of 318.2 feet a distance of 280.36 feet to center line of Bell St. to Summerville.

REGISTERED  
OREGON  
LAND SURVEYOR

*James G. Voelz*

MAY 4, 1971  
JAMES G. VOELZ  
331