

Richard C. Lewis
Rt. #1 La Grande, Oregon

May 7, 1971

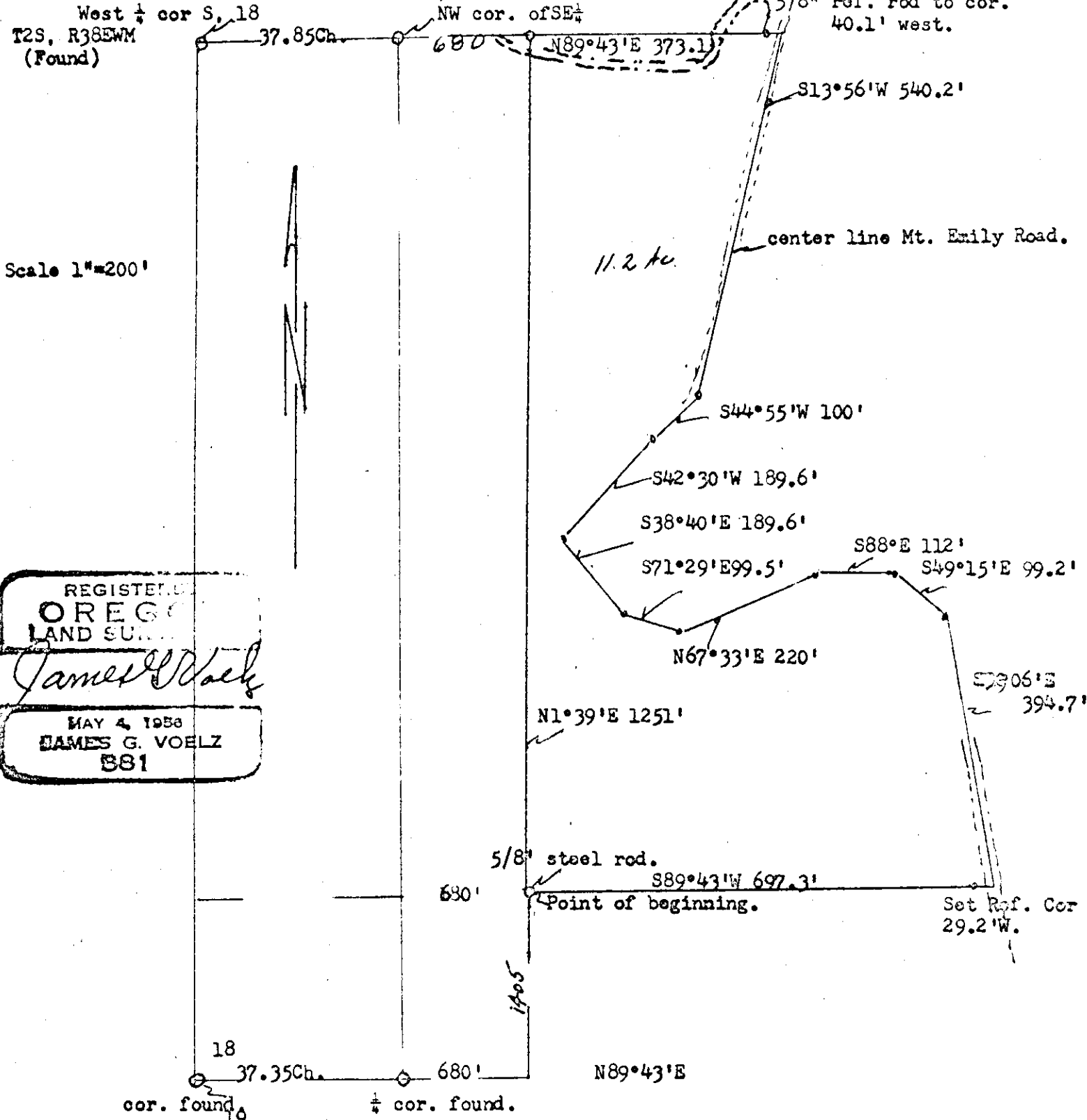

Scale 1"=200'

REGISTERED
OREGON
LAND SURVEYOR
James G. Voelz
MAY 4, 1958
JAMES G. VOELZ
881

DESCRIPTION:

Beginning at a point which is E89°43'E 680 ft and N1°39'E 1405' from the south $\frac{1}{4}$ cor. of section 18, T2S, R38EWM, this being the true point of beginning. Running thence N1°39'E 1251 ft. to north boundary of SE $\frac{1}{4}$ S, 18, T2S, R38EWM. thence N89°43'E 373.1 ft. to center line of Mt. Emily County Road; thence on center line of Mt. Emily road S13°56'W 540.2ft.; thence S44°55'W 100'; thence S42°30'W 189.6'; thence S71°29'E 99.5'; N67°33'E 220'; S88°E 112'; S49°15'E 99.2'; S9°06'E 394.7'; thence S89°43'W 697.3' to point of beginning; Situate in NW $\frac{1}{4}$ SE $\frac{1}{4}$ of section 18, T2S, R38EWM and containing 11.2 Ac. more or less.