

COVE
Found 3/4" iron pipe

S 89° 53' 46" W

1399

AVENUE

S 89° 53' 46" W section corner common to Sec 4-5-8-9; T35, R38E, W.M.
892
Found 3/4" iron pipe

N. CHERRY STREET

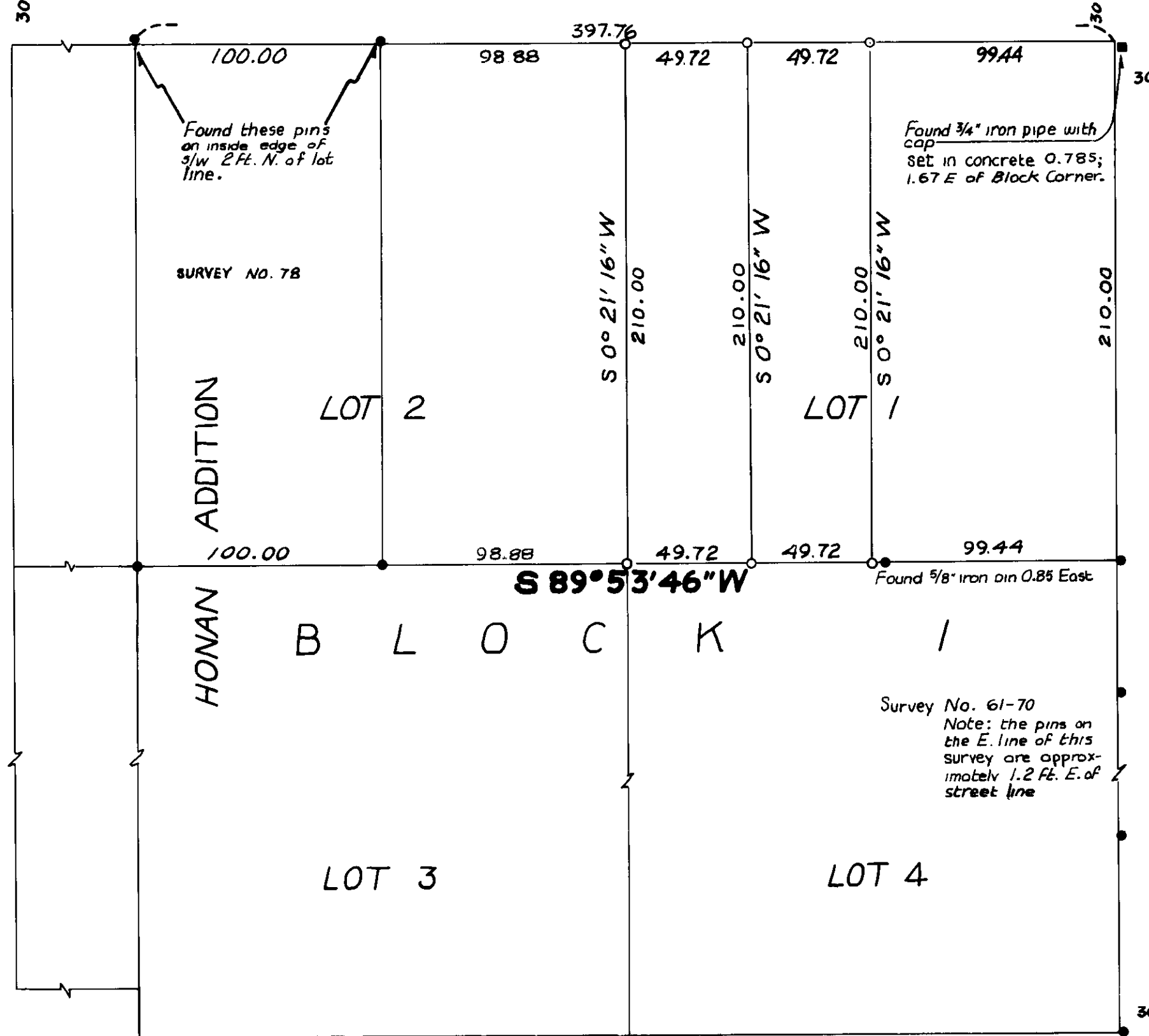

SURVEYOR'S STATEMENT

I find the original plat of Honan's Addition dedicates N. Willow Street as a 60 ft. street. I further find Mr. McLeon, in survey No. 78, calls the West 1/2 of N. Willow St., 28 ft. I find no record of any vacation of this portion of N. Willow Street. I therefore feel obligated to leave N. Willow Street a 60 ft. street.

REGISTERED
OREGON
LAND SURVEYOR

Duane I. Griffith

JULY 10, 1964
DUANE I. GRIFFITH
644

LEGEND

- Found Monuments of Record
- Found Monuments, No Record
- Set 5/8" x 30" iron pin with plastic cap Mkd. "BG SUR. MON." set this survey.

REFERENCE MATERIAL

City Survey Monument Control Map
Recorded Surveys No. 71 & 61-70

BAGETT-GRIFFITH-FERGUSON
LaGrande, Oregon

MAP OF SURVEY

WEST 1/2 of Lot 1 Block 1
HONAN'S ADDITION to
LA GRANDE
UNION COUNTY, OREGON

SURVEYED FOR	HARRY McCRAW	
SURVEYED BY	D. I. G.	APR. 1971
Scale: 1" = 50'	Drawn by: T. D. G.	APR 1971

Basis of Bearing
Forward Bearing as published by U.S.C. and G.S. from a Colledge to a Valley