

Dan Brosseau
Rt. #1 Box 459
La Grande, Oregon

April 27, 1971

scale 1" = 660'

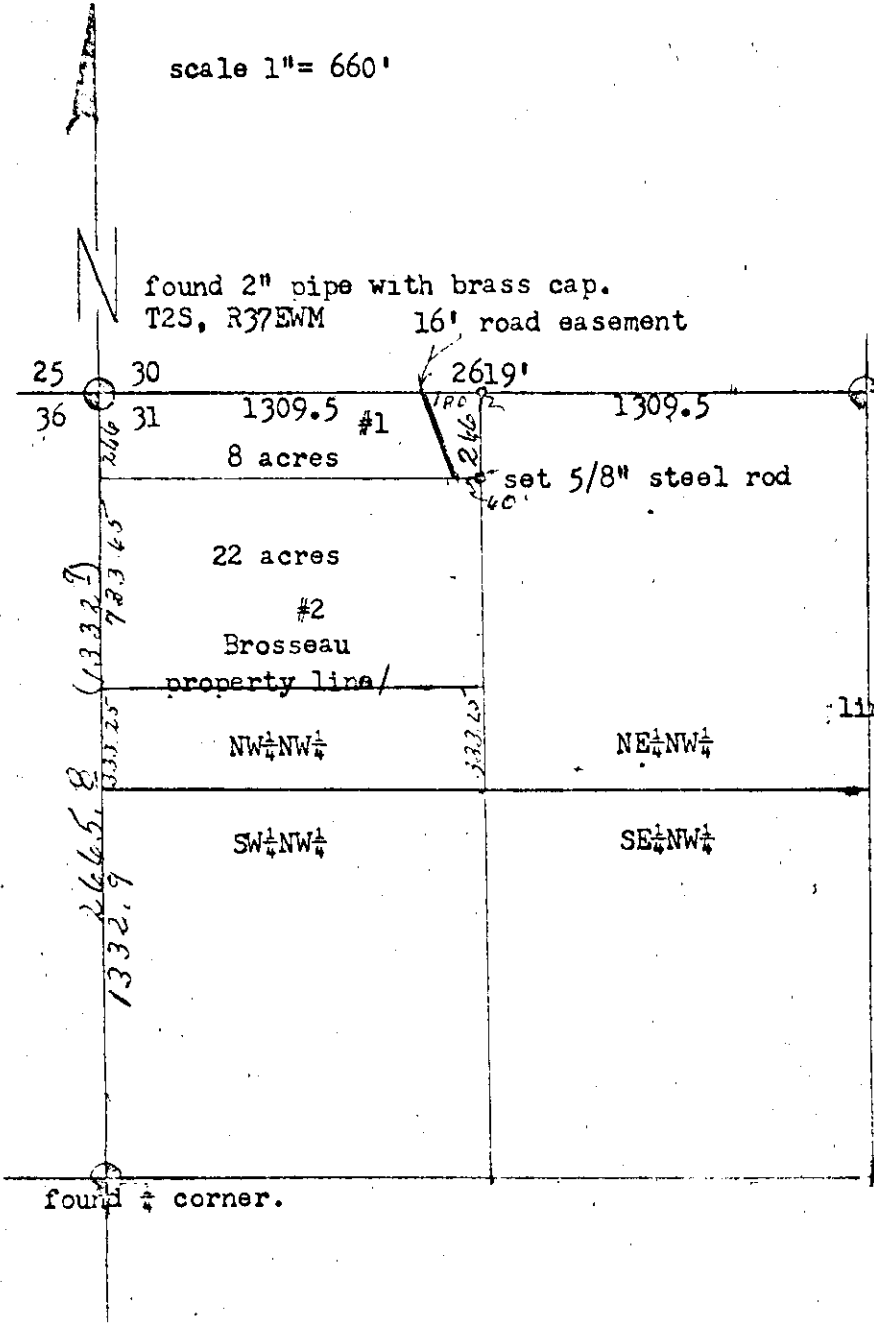

found $\frac{1}{4}$ corner.

Description;

- #1 The north 266 feet of NW $\frac{1}{4}$ NW $\frac{1}{4}$ of section 31, T2S, R37EWM.
- #2 The south 22 acres more or less of the north 30 acres of NW $\frac{1}{4}$ NW $\frac{1}{4}$ section 31, T2S, R37EWM.

Road easement; 8ft. eachside center line; Beginning at a point on the north boundary of NW $\frac{1}{4}$ NW $\frac{1}{4}$ of section 31, T2S, R37EWM and 180 feet west of northeast corner of said NW $\frac{1}{4}$ NW $\frac{1}{4}$. Thence southeasterly to a point which is 266 feet south and 60 feet west of northeast corner of said quarter section. Said road to be 16 feet in width.

REGISTERED
OREGON
LAND SURVEYOR

James G. Voelz

MAY 4, 1968
JAMES G. VOELZ
381