

Bearing Based on
N. Fourth Street Being North

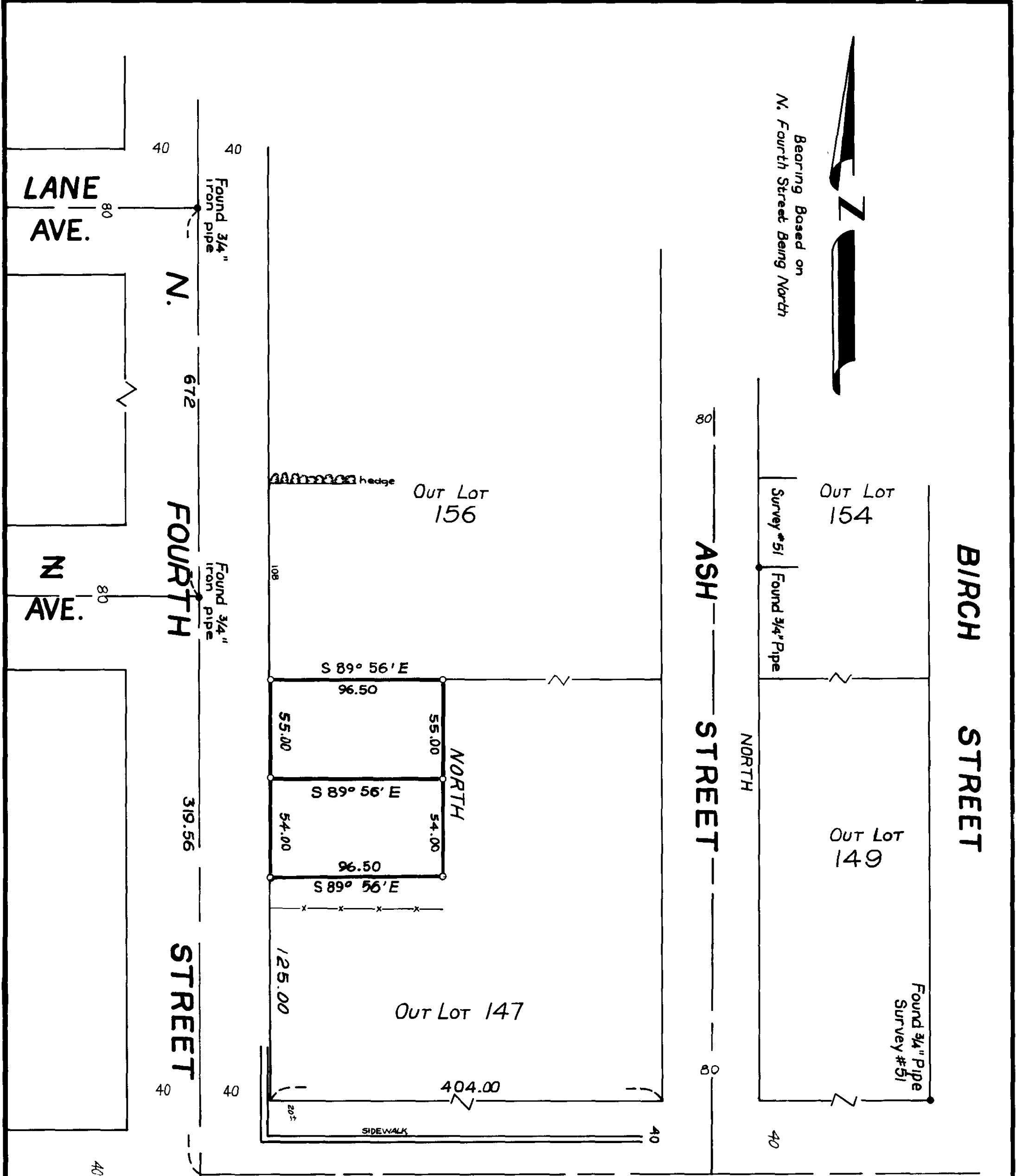

REGISTERED
OREGON
LAND SURVEYOR

Duane I. Griffith

JULY 10, 1964
DUANE I. GRIFFITH
644

REFERENCE MATERIAL
City Control Monument Map
Map of Survey No. 51

LEGEND
● Fd. Monuments of Record
○ 5/8" x 30" iron pin set,
this survey
-x- Existing Fence

BAGETT-GRIFFITH-FERGUSON		
La Grande, Oregon <small>MAP OF SURVEY</small>		
Portion of Outlot 147 CHAPLIN'S SUPPLEMENTAL ADDITION TO LA GRANDE UNION COUNTY, OREGON		
SURVEYED FOR	VALLEY REALTY	
SURVEYED BY	D. I. G.	Mar. 1971
Scale: 1" = 50'	Drawn by: TDG	Mar. 1971

12-71