

Center of Section 6
T3S R38E W4W

PALMER AVENUE

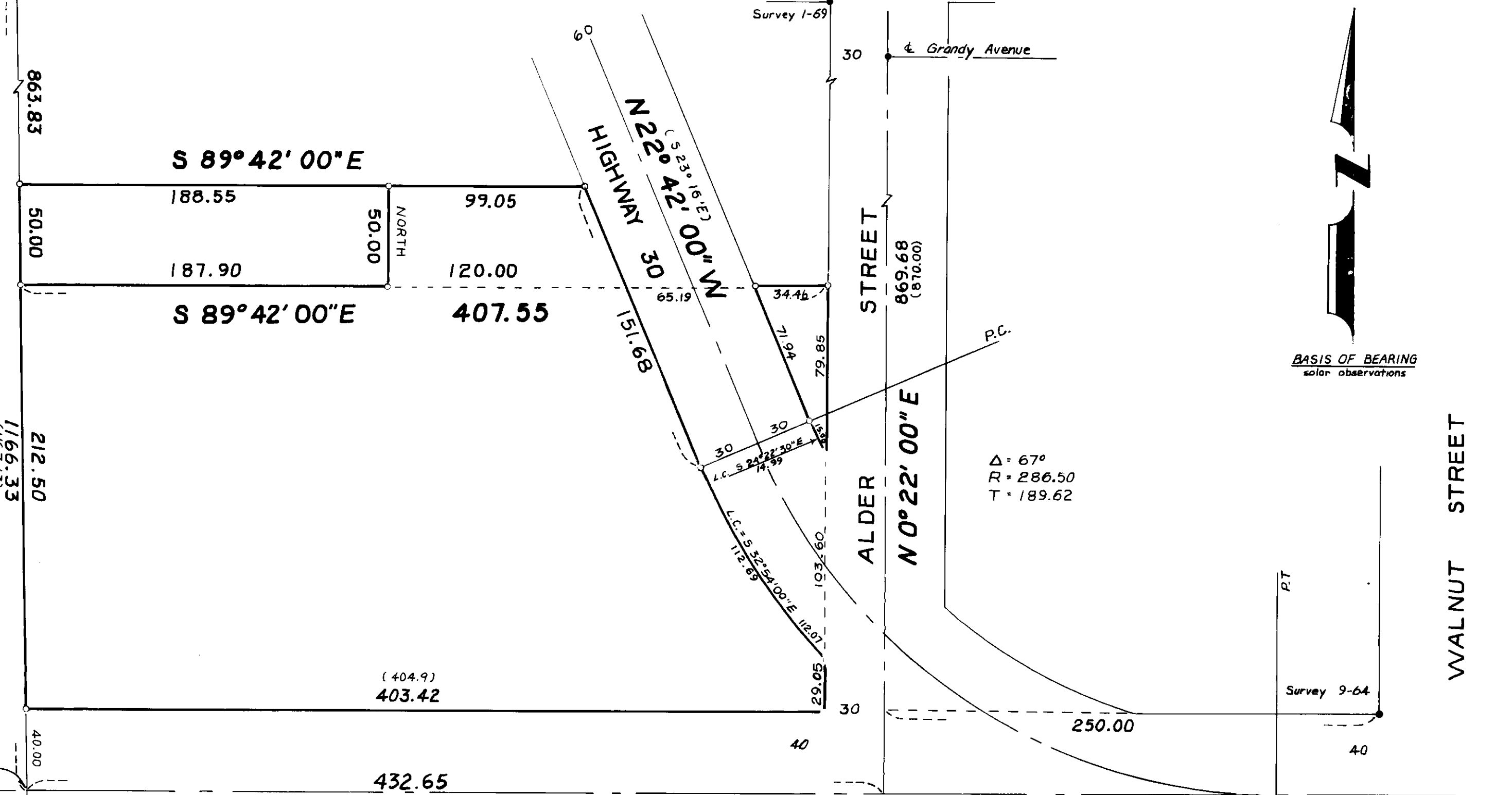

S 0° 44' 46" E
1/66.33
(167.13)
Section 6

This monument not found

REFERENCE MATERIAL

- City Control Points Map
- Map of Survey 1-69
- Map of Survey 9-64

LEGEND

- Found Monuments of Record
- 5/8" x 30" iron pin set this survey
- () Record Bearing and Distance

REGISTERED
OREGON
LAND SURVEYOR

Duane I. Griffith

JULY 10, 1964
DUANE I. GRIFFITH
644

BAGETT-GRIFFITH-FERGUSON

LA GRANDE, OREGON
Map of Survey
A PARCEL OF LAND
IN THE
NW 1/4, SE 1/4, SECTION 6
La Grande, Union County, Oregon

SURVEYED FOR	ROY BECHTEL	
SURVEYED BY	D I G	March 1971
Scale: 1" = 50'	Drawn by: TDG	March 1971

40
80
FOLEY STREET