

4-71
 Auth Hearing
 2702 North Birch
 La Grande, Oregon

Date. Feb 11 and 12, 1971

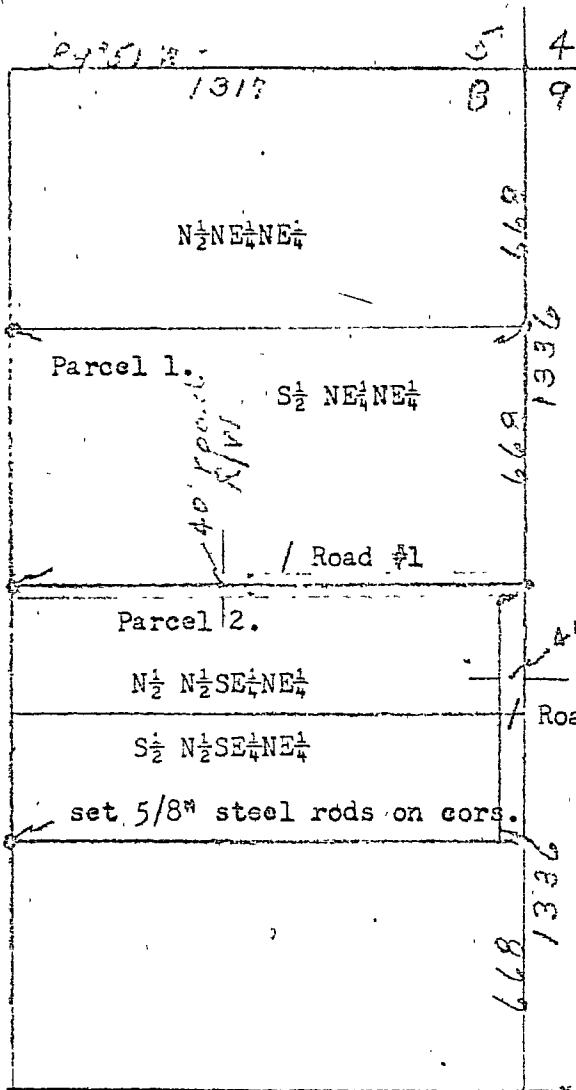

4 This corner found.
 9 Bearing tree at S35°E 52 lks dist.
 (original scribe visible)
 T1S, R38EWM.

Legal Description;

- Parcel 1.-The $N\frac{1}{2}NE\frac{1}{4}NE\frac{1}{4}$ of Section 8, T1S, R38EWM.
Containing 20 Ac. more or less.
- Parcel 2.- The $N\frac{1}{2}N\frac{1}{2}SE\frac{1}{4}NE\frac{1}{4}$ of Section 8, T1S, R38EWM.
Containing 10 Ac. more or less.
- Parcel 3. - The $S\frac{1}{2}N\frac{1}{2}SE\frac{1}{4}NE\frac{1}{4}$ of Section 8, T1S, R38EWM.
Containing 10 Ac. more or less.

Road easement descriptions.

- #1. The south 20 feet of $S\frac{1}{2}NE\frac{1}{4}NE\frac{1}{4}$ of Section 8 T1S, R38EWM. ALSO the north 20 feet of $N\frac{1}{2}N\frac{1}{2}SE\frac{1}{4}NE\frac{1}{4}$ of Section 8, T1S, R38EWM. Being a strip of land 40 feet in width in $NE\frac{1}{4}NE\frac{1}{4}$ and $SE\frac{1}{4}NE\frac{1}{4}$ of said section 8.
- #2. The east 40 feet of $N\frac{1}{2}SE\frac{1}{4}NE\frac{1}{4}$ of Section 8, T1S, R38EWM.

original corner not found.
 Fence corner for adjacent
 properties. found in place.

REGISTERED
 OREGON
 LAND SURVEYOR

James G. Voelz

MAY 4, 1963
 JAMES G. VOELZ
 351

4-71