

66-70

C. Stone

Wesley C. & Darlene F. Stone
May Park
La Grande, Oregon

March 1, 1970

set 5/8" rod 7' south of cor on ditch bank
set 5/8" rod 5' south of corner on ditch bank

35384B

.700

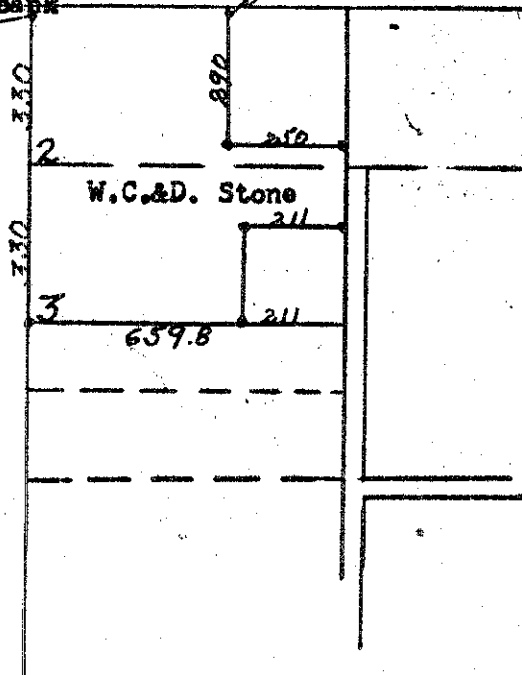

REGISTERED
OREGON
LAND SURVEYOR
James G. Voelz
MAY 4, 1953
JAMES G. VOELZ
331

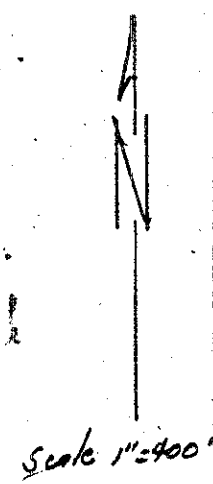

Description;

All of lots two (2) and three (3) of May Park, according to the plat thereof as recorded in book 1 of plats at page 70, records of Union County, Oregon; EXCEPTING two parcels as follows;

EXCEPTING the parcel of land described as beginning at the northeast corner of said lot 2 of May Park; running thence West along the north line of said lot a distance of 250 feet; thence at right angles South 290 feet; thence at right angles East 250 feet to the east line of said lot 2; thence North 290 feet to the place of beginning; ALSO, EXCEPTING the parcel of land described as beginning at the southeast corner of said lot 3 of May Park; running thence North along the east line of said lot a distance of 205 feet; thence at right angles West 211 feet; thence at right angles South 205 feet to the south line of said lot 3; thence East 211 feet to the place of beginning.

Situate in the County of Union, State of Oregon.

3/1/70

66-70