

64-70

Don Smith  
1702 Washington  
La Grande, Oregon

May 26, 1969

"A" street

2<sup>nd</sup> st

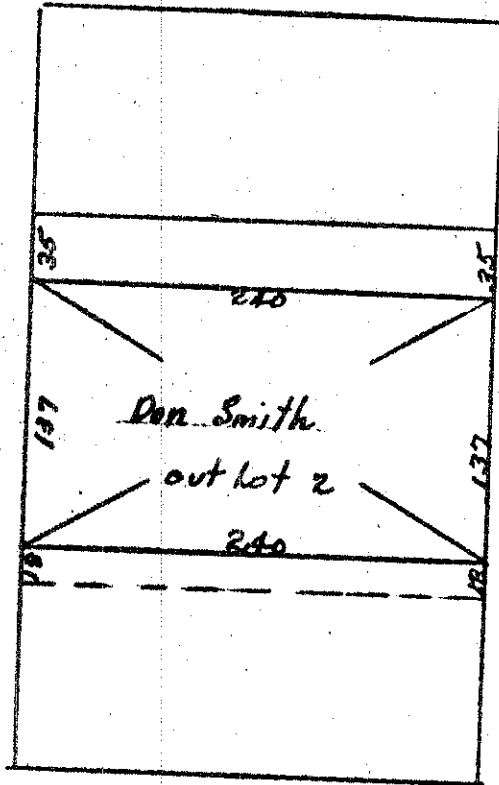

Scale 1" = 100'

Description:  
 All of Out Lot 2 of the Original Town of Le Grand ( La Grande)  
 Oregon:  
 EXCEPT:  
 A strip of 35 feet across the north side of said Out Lot 2  
 A strip of 18 feet across the south side of said Out Lot 2

3538700  
4900

REGISTERED  
 OREGON  
 LAND SURVEYOR  
*James G. Voelz*  
 MAY 4, 1958  
 JAMES G. VOELZ  
 381

64-70