

63-70

Survey for Union County
Parcel of land not previously deeded.

October 8, 1970

Description; #2
Beginning at the northwest corner of lot 8 of Block 8 of the Original Town of Le Grand. Thence N3°E 14.45 feet; thence easterly to a point which is N3°E 17.7 feet from the northeast corner of Lot 7 Block 8 of the Original town of Le Grand. thence S3°W 17.7 feet to the northeast corner of lot 7 of Block 8 of the Original Town of Le Grand. thence on the north boundary of lots 7 and 8 westerly to point of beginning.

#1. Beginning at a point which is N3°E 14.45 feet from the northwest corner of Lot 8 of Block 8 of Original town of Le Grand, Oregon; . . . thence N3°E a distance of 22.75 feet to the southwest corner of land Conveyed to William W & Marion Beagle by deed recorded in deed book 155 at page 557 deed records of Union County. Thence northeasterly 80 feet to south east corner of land as recorded in said book 155 at page 557. thence S3°W a distance of 21.6 feet to a point which N3°E 17.7 feet from the northeast corner of Lot 7 of Block 8 of The Original Town of Le Grand,, Oregon; thence southwesterly 80 feet more or less to point of beginning.

south

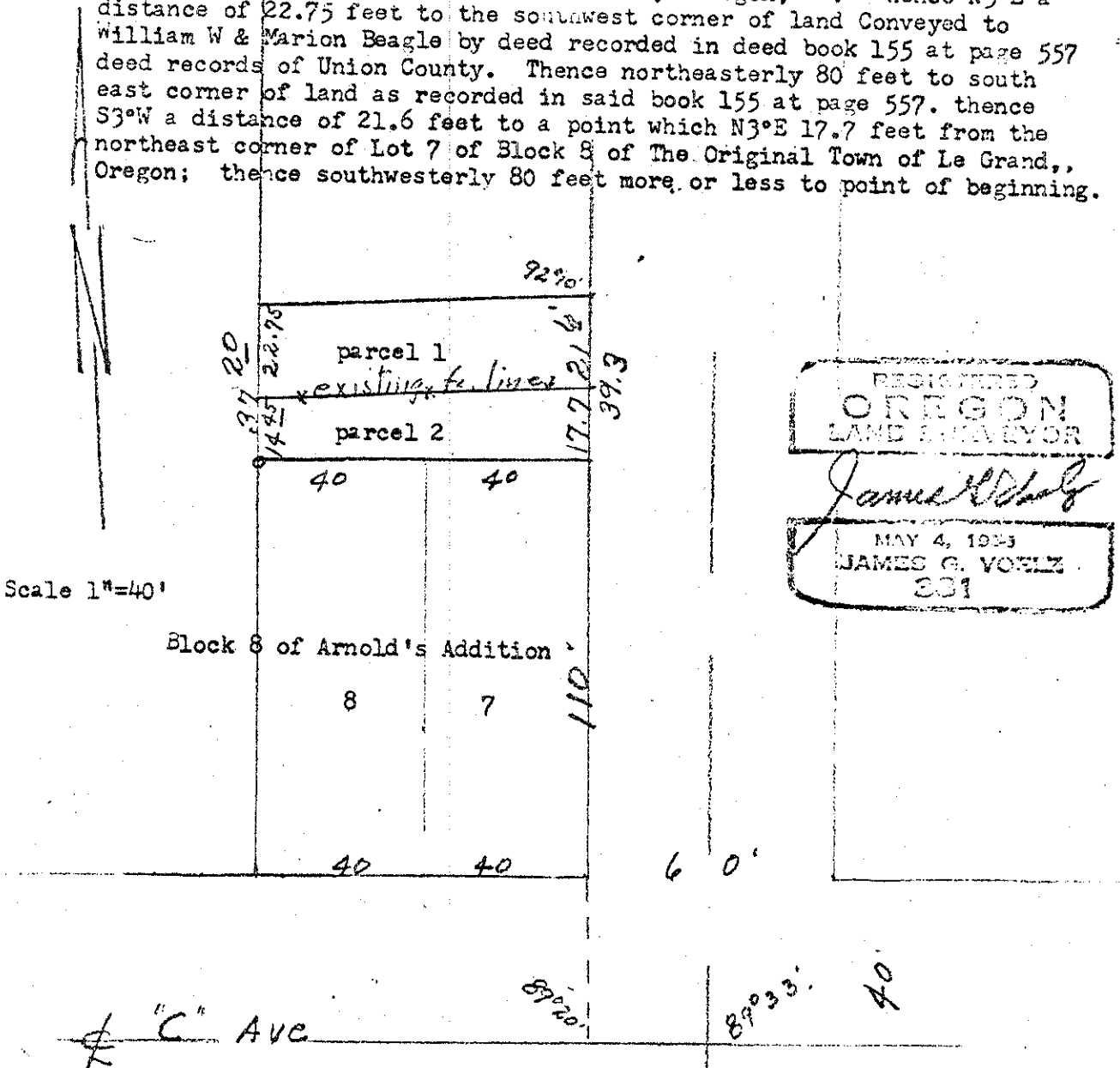

Scale 1"=40'

353870A
7990

63-70