

61-70

Melville & Minerva Plass
301 Washington Ave.
La Grande, Oregon.

November 24, 1970

scale 1" = 30'

Description of total area;
The east half of lot 4 of Block 1, of Honan's Addition
to La Grande, Oregon, according to the recorded plat thereof.

Portion A.
The south 90 feet of the east
100 feet of lot 4 in Block 1
of Honan's Addition to La Grande,
Oregon, according to the recorded
plat thereof.

Portion B.
The North 60 feet of the south
150 feet of the east 100 feet
of lot 4 of Block 1, of Honan's
Addition to La Grande, Oregon
according to the recorded plat
thereof.

Portion C.
The north 60 feet of the east
100 feet of lot 4 of Block 1
of Honan's Addition to La Grande,
Oregon, according to the recorded
plat thereof.

Note- elevations are assumed
elevations.

I certify this survey was
made by me and I did not find
any encroachments onto or off of
described property.

REGISTERED
OREGON
LAND SURVEYOR

James G. Voelz

MAY 4 1980
JAMES G. VOELZ
381

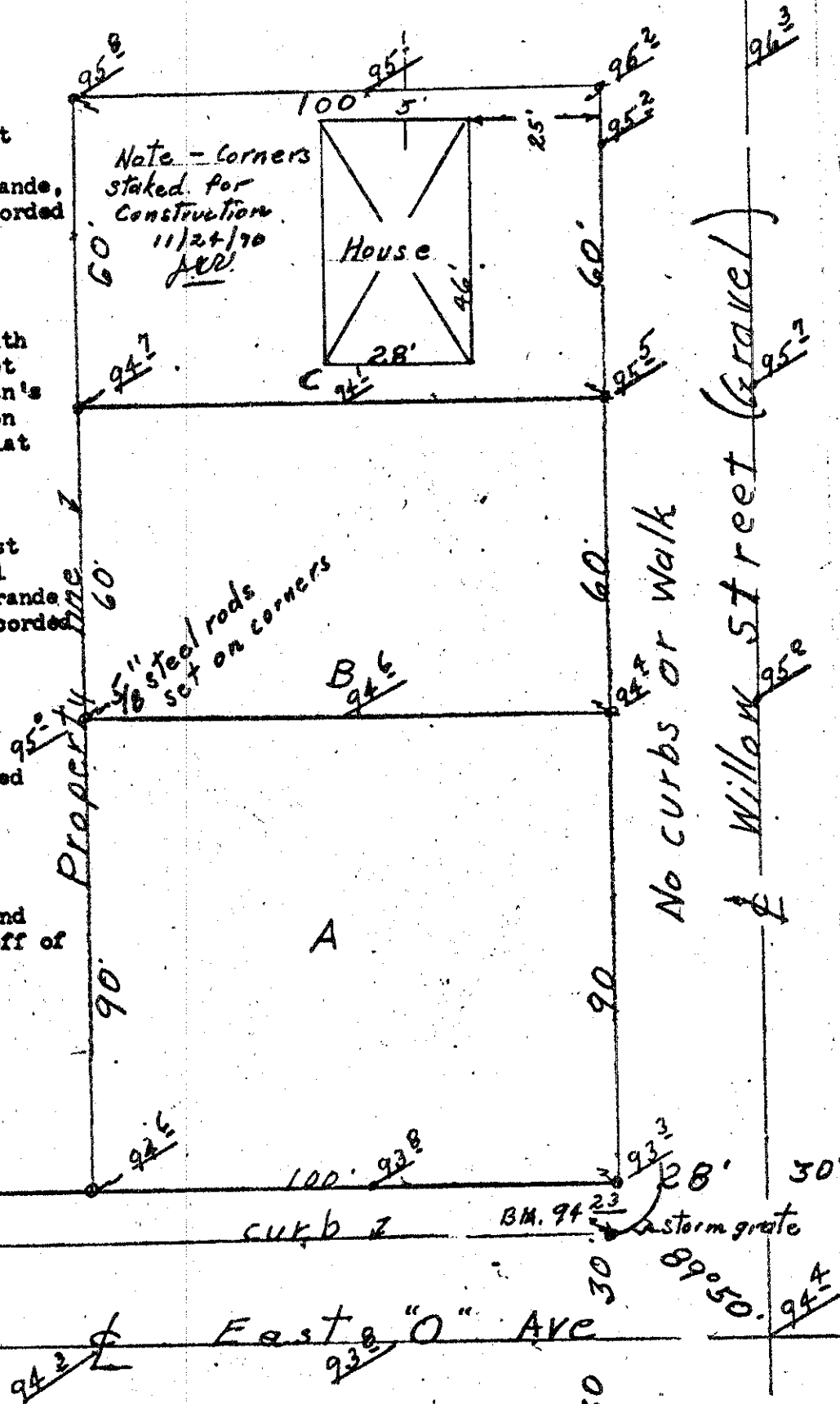

(paved)

East "O" Ave

Willow Street (Gravel)

3s 38 8 AA.
1700

61-70