

53-70

CH

Lyman Peterson
Highway Ave.
La Grande, Oregon.

November 17, 1970

#1

Legal Description;

A tract of land beginning at a point 1086.5' north and 675' west of of the southeast corner of Section 8, T3S, R38EWM, and runs thence north 100 feet; thence west 100 feet; thence south 100 feet; thence east 100 feet to point of beginning. This lot being with in Lot 7 of Russell Tracts.

Situate in County of Union, State of Oregon.

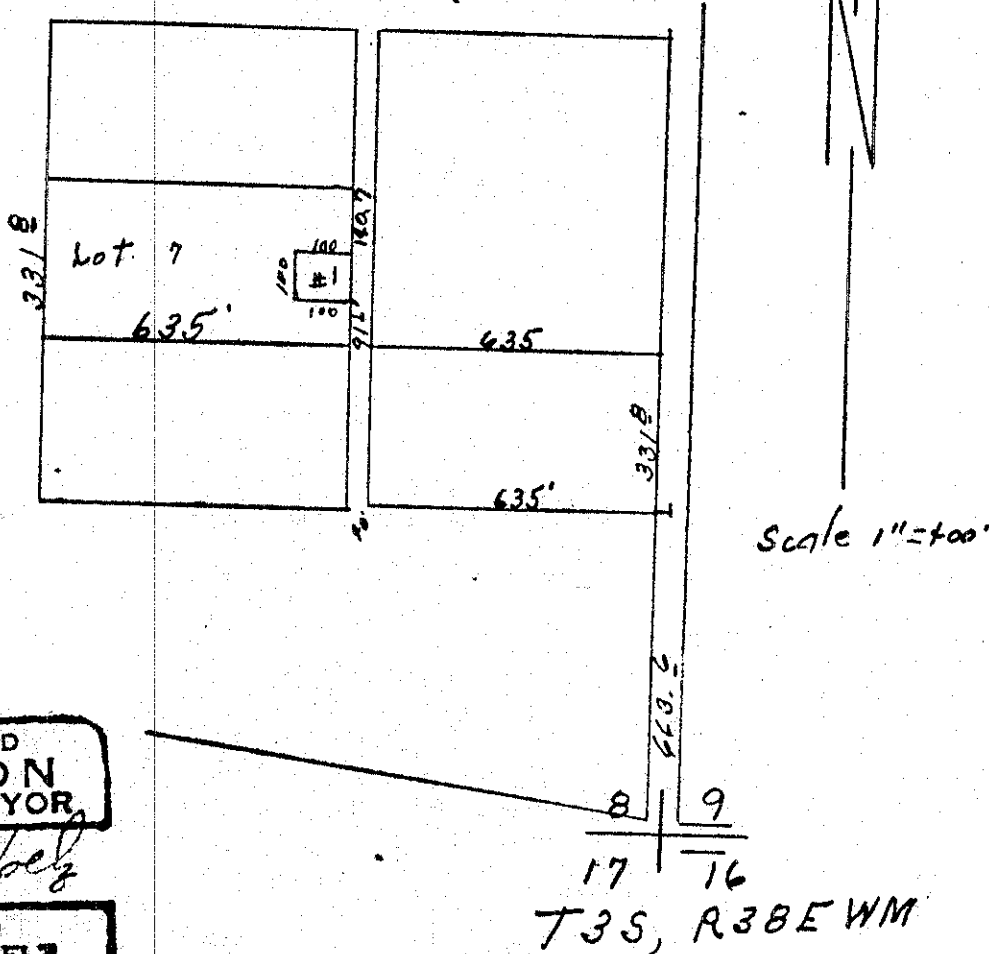

REGISTERED
OREGON
LAND SURVEYOR

James G. Voelz

MAY 4, 1958
JAMES G. VOELZ
881

17 | 16
T3S, R38EWM

53-70