

50-1970

C.H.

George Lorenzen
Rt. #2 Box 107
La Grande, Oregon

April 29, 1970

Description:
The north 629.5 feet of the south 1338.9 ft. lying north and east of the
Union Pacific Railroad right of way of SE $\frac{1}{4}$ SE $\frac{1}{4}$ of Section 23, T3S, R38EWM
and containing 26.85 Ac. more or less.

James G. Vollen
MAY 4, 1970
JAMES G. VOLLEN
351

30th 8
201

existing fence

SE $\frac{1}{4}$ NE $\frac{1}{4}$
NE $\frac{1}{4}$ NE $\frac{1}{4}$

Combined description of ownership north of section line;
The south 1338.9 ft. of SE $\frac{1}{4}$ SE $\frac{1}{4}$ of section 23, T3S, R38EWM lying north and
east of Union Pacific Railroad right of way.

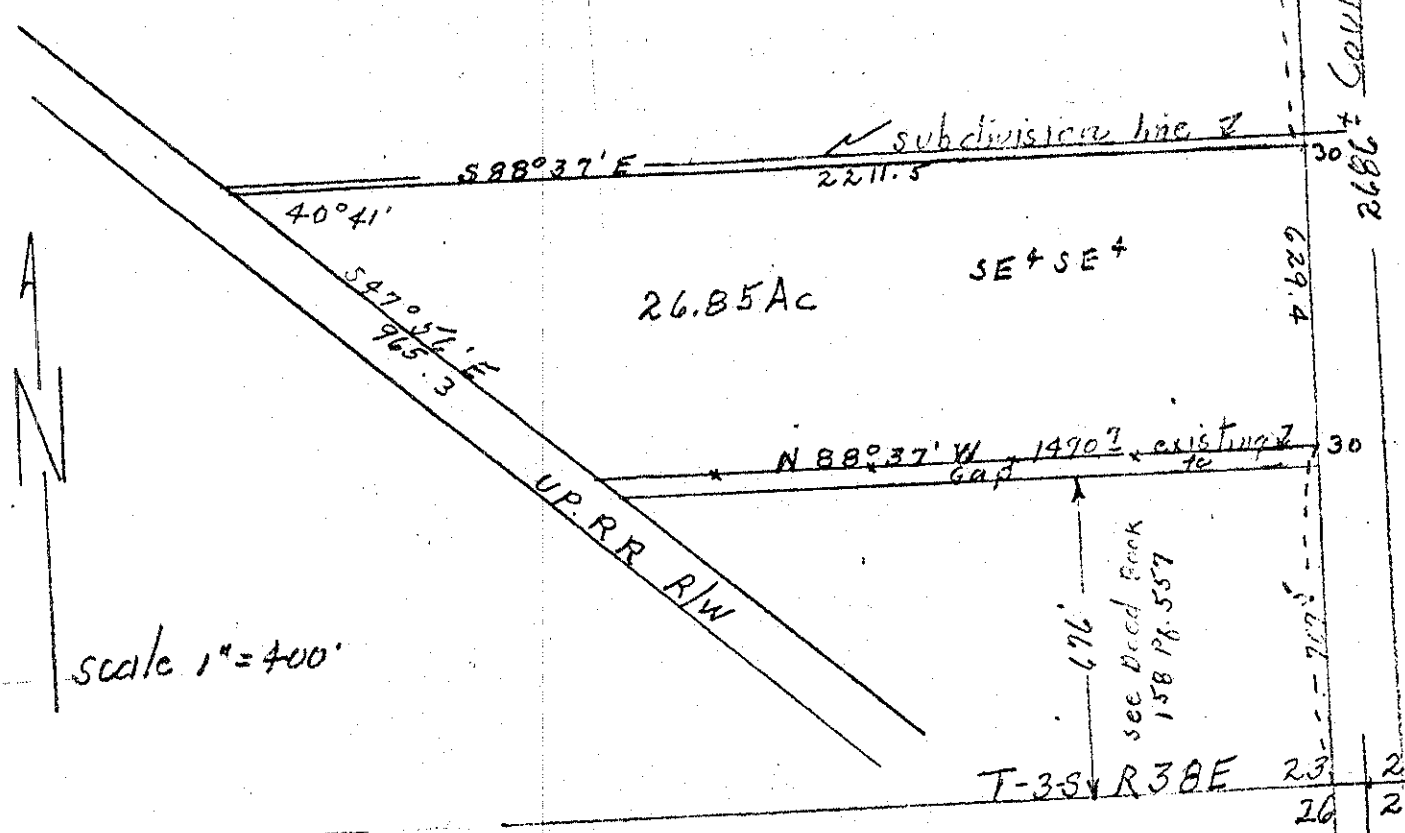

scale 1" = 400'

note; point of beginning of deed referred to in book 158 at page 557
indicates point of beginning as section line; It appears this point of
beginning is north of the section line and does not line up with existing line
center of road to east or existing fence line to west.

Sept 18, 1970

50-1970