

49-70

142 555

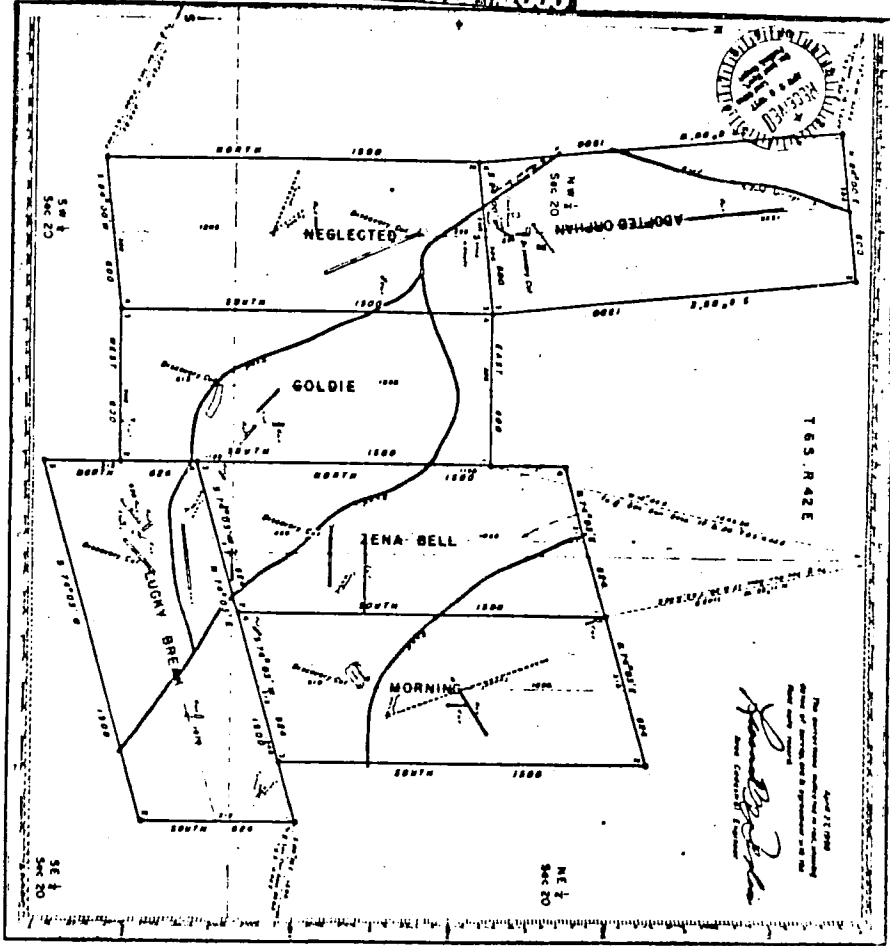

654.2
500
700
800

MINERAL SURVEY
No. 938
OREGON

Claim of
J. R. WANKER AND A. GRULL

KNOWN AS THE
ADOPTED ORPHAN, NEGLECTED,
GOLDIE, ZENA BELL, MORNING,
AND LUCKY BREAK LODES.

SITUATE IN
SEC. 20, T. 6 S. R. 42 E.,
UNION COUNTY, OREGON,
The original Mining District
of SECTION 20, LONG 117.26 W. OF CO. No. 1, ADORDED OREGON.

Surveyed September 24, 1934
By Gordon C. Spurr, Mineral Surveyor

UNITED STATES DEPARTMENT OF THE INTERIOR
BUREAU OF LAND MANAGEMENT

Approved: *Gordon C. Spurr*
Mineral Surveyor

Checked: *Al O'Sullivan*
District Mineral Engineer

UNITED STATES
DEPARTMENT OF THE INTERIOR
BUREAU OF LAND MANAGEMENT

Exhibit
"C-1"



MINERAL SURVEY NO. 938

Land District.

FIELD NOTES

Of The Survey Of The Mining Claim Of