

42-70

Burton Hill  
1908 2nd St.  
La Grande, Oregon

Aug 5, 1970

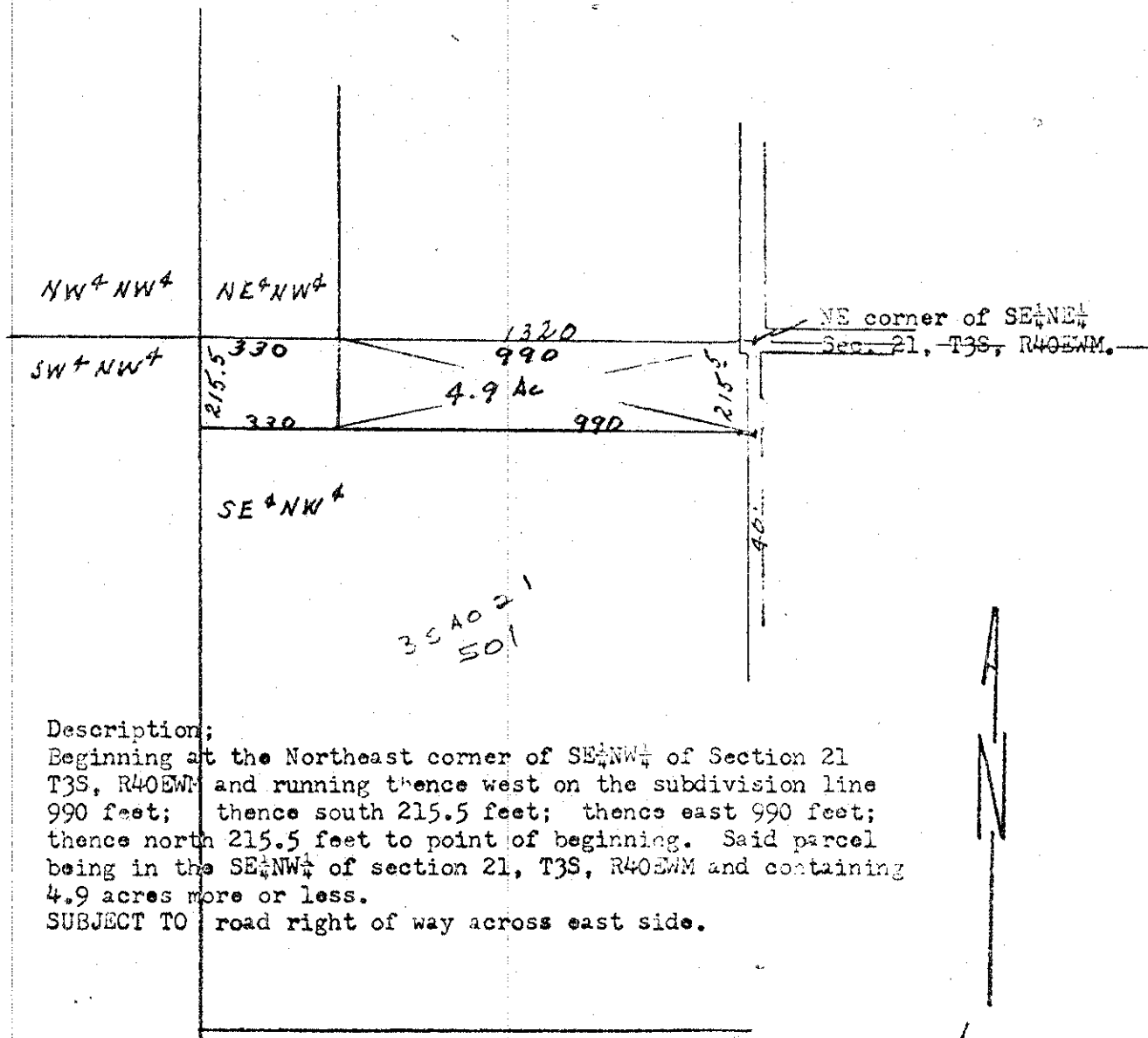

Description;  
Beginning at the Northeast corner of SE 1/4 NW 1/4 of Section 21  
T3S, R40E, W1M and running thence west on the subdivision line  
990 feet; thence south 215.5 feet; thence east 990 feet;  
thence north 215.5 feet to point of beginning. Said parcel  
being in the SE 1/4 NW 1/4 of section 21, T3S, R40E, W1M and containing  
4.9 acres more or less.  
SUBJECT TO road right of way across east side.

scale 1" = 400'

REGISTERED  
OREGON  
LAND SURVEYOR

*James G. Voelz*

MAY 4, 1969  
JAMES G. VOELZ  
301

42-70