

40-70

SECS 1, 6 & 7 T3S R36 & 37E WM  
UNION COUNTY, OREGON

P-LG-AR-38-1  
SECONDARY STATE HWY NO 341  
(UKIAH HILLGARD)  
100' R/W  
PARCEL 5A

P-LG-AR-38-1  
STATE OF OREGON  
(STATE HIGHWAY COMMISSION)  
PARCEL 3 - 1595' PART OF LOT 5 & PART OF LOT 4 SEC 6

P-LG-AR-38-1  
A J AND MABEL VEY  
PARCEL 1 - 560' OFF R/W NE 1/4 SEC 1

P-LG-AR-38-1  
A J AND MABEL VEY  
PARCEL 2 - 2450' OFF R/W PART OF LOT 6 & PART OF LOT 5 SEC 6

P-LG-AR-38-1  
BOISE CASCADE CORP.  
PARCEL 2A - 1805' PART OF LOT 5, SEC 6

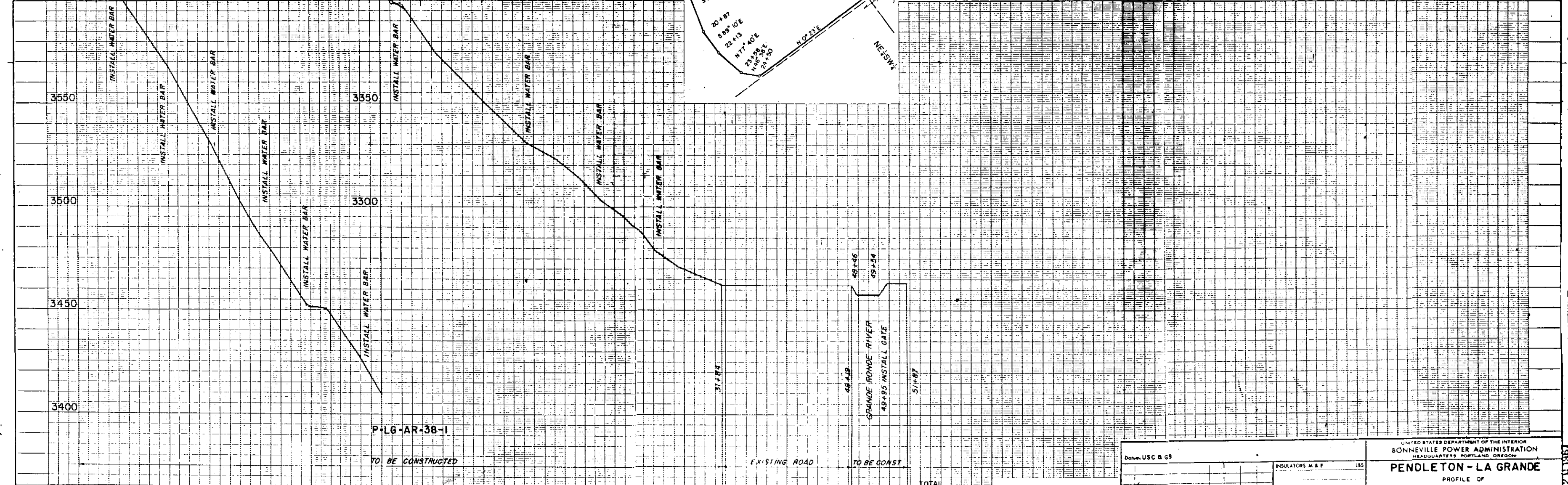
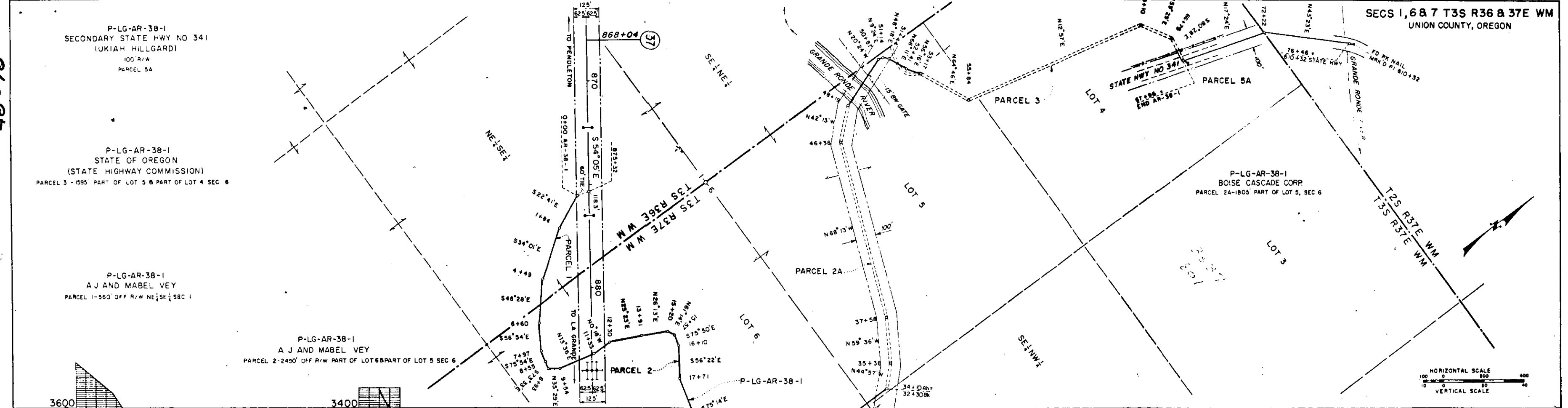

CLEARING	NONE	JACK PINE TO 24" DIA	1.2 ACRES	TOTAL	1.2 ACRES
EXC(SOLID ROCK)					105 CU YDS
EXC(COMMON)					930 CU YDS

UNITED STATES DEPARTMENT OF THE INTERIOR BONNEVILLE POWER ADMINISTRATION HEADQUARTERS PORTLAND, OREGON	
<b>PENLETON - LA GRANDE</b> PROFILE OF <b>ACCESS ROAD P-LG-AR-38-1</b>	
DESIGNER: JTA DRAWN: JTA CHECKED: JTA DATE: 3-25-68	APPROVED: [Signature] DATE: 3-25-68 NO. 137144 DTM-D 882-68

SEP 25 1968