

33-70

Gary Keller
La Grande, Oregon

Aug 5, 1970

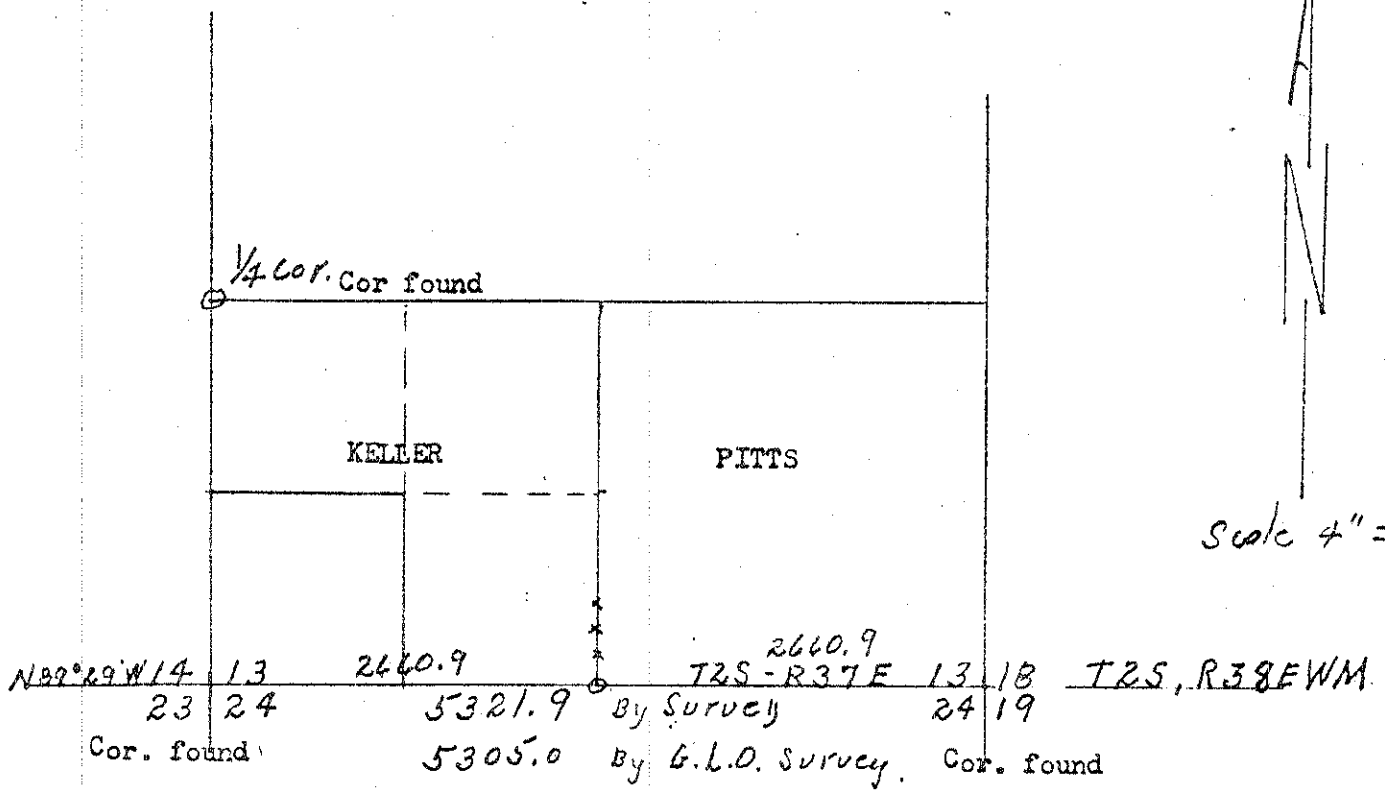

Scale 4" = 1 Mile

Set $\frac{1}{4}$ corner. (south $\frac{1}{4}$ cor. to section 13).
Established line from $\frac{1}{4}$ cor. north 900 ft.

At the position of the $\frac{1}{4}$ cor as determined from survey set a 2" galvanized pipe with bronze cap on top.
From the monument the new bearing trees are;
A white fir 10" in diam, bears S66°W 27.5 ft. marked $\frac{1}{4}$ SBT
A white fir 12" in diam, bears N57°E 35.3 ft. Marked $\frac{1}{4}$ SBT.
Distance measured to center of respective trees.

2337
000

REGISTERED
OREGON
LAND SURVEYOR

James G. Voelz

MAY 4, 1958
JAMES G. VOELZ
381

33-70