

31-70

Ca Cont.

Eugene L. Shimanek
Imbler, Oregon

Aug 31, 1970

Description;

Beginning at a point 85 rods north and 80 rods west of center
of Section 20, T1S, R39EWM

Thence west 495 feet;

thence north 110 feet;

thence east 495 feet;

thence south 110 feet to point of beginning.

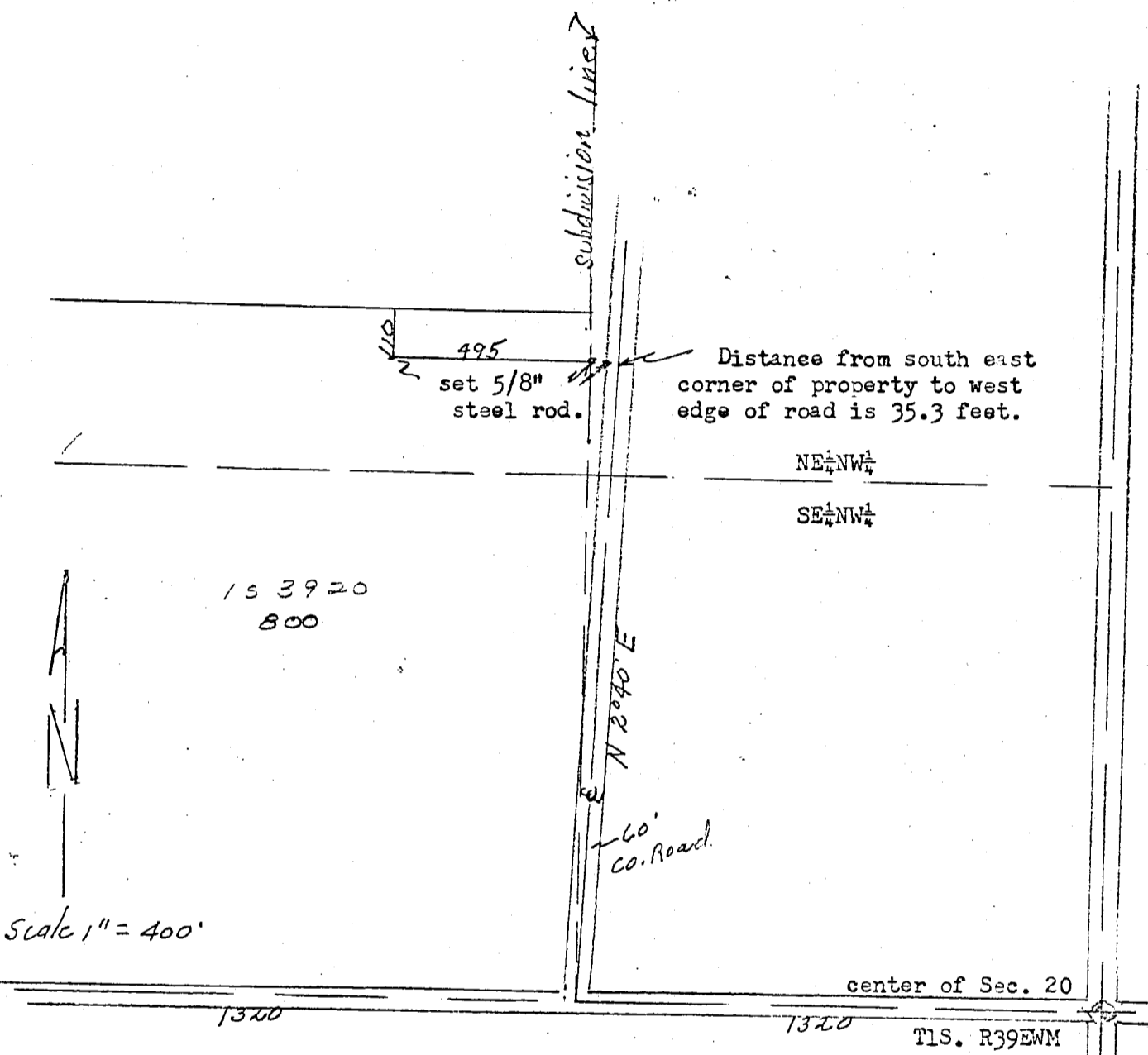

REGISTERED
OREGON
LAND SURVEYOR

James G. Vcelz

MAY 4, 1953
JAMES G. VCELZ
331

31-70