

**RECORD OF SURVEY PLAT**  
**SURVEY of SECTION LINE**  
 Between Sections 1 & 6, T2N, R39&40E  
 Surveyed JUNE 17&18, 1969 Scale 1" = 400'  
 FOR MARVIN STANLEY

Found Section corner and one bearing tree stump, as identified by G.L.O. notes.

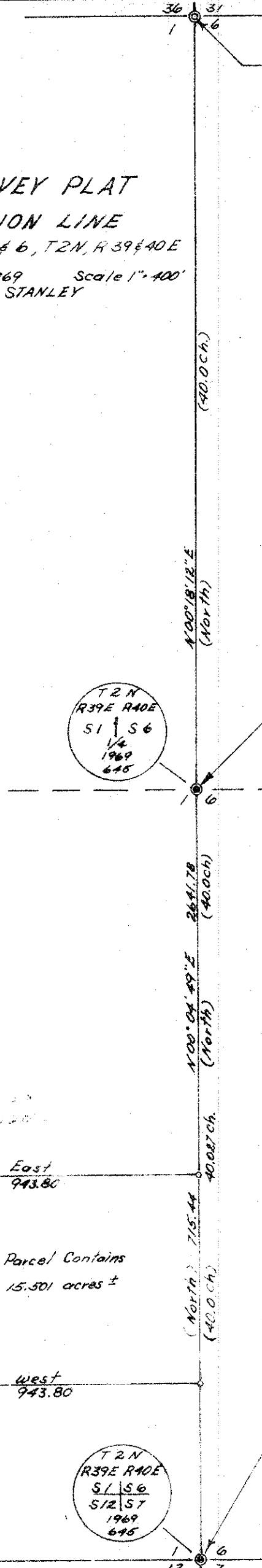

Found 1/4 corner accessories as described in original field notes being:  
 A 24 in. tamarack bearing N50 E, 16 lks. now only a stump w/ scribing B.T.  
 A 40 in. tamarack bearing N45 W, 50 lks. now a badly rotted stump, but fitting the G.L.O. notes.

To restore 1/4 corner for future use, I set a 1" x 30" pipe w/ cap, stamped as per diagram, also I set two new bearing trees, being:  
 A pine 10 in. dia. bears N40 00 W, 10 lks. scribed S1 1/4 B.T.  
 A fir 11 in. dia. bears N36 30 E 28 lks. scribed S6 1/4 B.T.

Found evidence of accessories as described in the original field notes. Being badly rotted stumps and a circle of small stones as if placed about the base of a post.  
 One pine stump bears S42 E, 89 lks. from the stones, and there was evidence of scribing on portions of rotted wood.  
 One pine stump bears S59 W, 28 lks. from the stones, but was badly rotted.

To restore corner for future use I set a 1" x 30" pipe w/ cap stamped as per diagram in the center of the above said circle of stone, the place more stone to form a mound, from which I set four new bearing trees,  
 A Pine 6" dia. bears S80 W, 15.3 lks. scribed T2N, R39E S12 B.T.  
 A Pine 8" dia. bears N35 W 31.9 lks scribed T2N R39E S1 B.T.  
 A Pine 7" dia. bears N57 E 76.8 lks. scribed T2N R40E S6 B.T.  
 A Pine 5" dia. bears S38 E, 87 lks. scribed T2N R40E S7 B.T.

Parcel Contains 15.501 acres ±

RECORDED  
 SECTION  
 LAND  
 James H. Hambleton  
 9-9-69  
 JULY 11 1969  
 JAMES H. HAMBLETON  
 645

T2N  
 R39E R40E  
 S1 | S6  
 S12 | S7  
 1969  
 645

264.70

Retracement of Range Line Between Sections 1 and 6  
 T 2 N., R. 39 & 40 E., W.M.  
 Union County Oregon

Chains

This is a retracement survey of the Range Line between sections 1 and 6, T 2 N, R 39 and 40 E, W., Union County Oregon as originally surveyed by Rufus L. Moore, Deputy Surveyor under Contract No. 382, dated March 23, 1981.

After making an extensive search in the area of the 1/4 corner between sections 1 and 6, T 2 N, R 39 & 40 E, W.M., I found the 1/4 corner accessories as described in the original field notes, being a tamarack 24 ins. diameter which bears N 50 E, 16 lks. distance, now being only a stump with PT scribed on the face.  
 A tamarack 40 ins. dia. which bears N 45 W, 50 lks. dist, now being a badly rotted stump that checks to the original notes.

To restore the 1/4 corner for future use, I set a 1" x 30" pipe with cap in a mound of stone, from the existing bearing trees, stamped:

T 2 N  
 R 39 E      R 40 E  
 S 1      S 6  
 1/4  
 1969  
 645

From which I set two new bearing trees being:

- A Pine 10" dia. which bears N 40 00 W, 10 lks. dist. scribed S 1 1/4 BT.
- A Fir 11" dia. which bears N 36 30 E, 28 lks. dist. scribed S 1 1/4 BT.

Thence by backsighting on the section corner common to sections 31, 36, 1, & 6 of T 1 & 2 N, R 39 & 40 E, W. of which was visible on the distant ridge top, I then plunged the line south on a bearing of S 00° 18' 12" W determined by a solar observation.

40.027

Set a temporary point opposite of a small circle of stones that looked very suspicious. I then made an extensive search of the area and found additional evidence of corner accessories as described in the original field notes, being two badly rotted stumps:

- A pine stump about 22" dia. bears S 42 E, 89 lks. from the circle of stone, with chips of rotted wood showing evidence of scribing.
- A Pine stump about 26" dia. bears S 59 W, 28 lks. from the circle of stone being very badly rotted.

Thus accepting this evidence as the original corner and to restore the section corner for future use, I set a 1" x 30" pipe with cap in a mound of stone, from the existing bearing trees, stamped:

T 2 N  
 R 39 E      R 40 E  
 S 1      S 6  
 S 12      S 7  
 1969  
 645

From which I set four new bearing trees being:

- A Pine 6" dia. which bears S 30 W, 15.3 lks, scribed T 2 N, R 39 E, S 12 BT.
- A Pine 6" dia. which bears N 35 W, 31.9 lks, scribed T 2 N, R 39 E, S 1 BT.
- A Pine 7" dia. which bears N 57 E, 13.8 lks, scribed T 2 N, R 40 E, S 6 BT.
- A Pine 5" dia. which bears N 38 E, 27.0 lks, scribed T 2 N, R 40 E, S 7 BT.

REGISTERED  
 DEPOSITION  
 L.A.M. & S. J. MOORE  
 909 619  
 JAMES H. HAMILTON  
 645

REFER TO SURVEY 24-70

BE IT REMEMBERED, That at a regular term of the County Court of the State of Oregon, for the County of Union, sitting for the transaction of County business, begun and held at the Court House in the City of La Grande, in said County and State, on Wednesday, the 7th day of January A. D., 1925, the same being the first Wednesday of said month and the time fixed by law for holding a regular term of said Court, when were present:

The Honorable U. G. Couch, County Judge,  
John Wells, Commissioner,  
W. W. Stevens, Commissioner,  
C. K. McCormick, Clerk,  
Jesse Breshears, Sheriff.

WHEN, on Friday, the 9th day of January, A. D. 1925, or the 3rd Judicial Day of said term, among others the following proceedings were had, to-wit:

In the matter of the vacation of a portion of the Road petitioned for by George Yarrington, et al.

Now at this time the above entitled matter comes on for the hearing of the report of the County Roadmaster on the proposed vacation of a portion of that certain road petitioned for by George Yarrington, et al., and more particularly described as follows:

Commencing at a point 270 feet North of the  $\frac{1}{4}$  corner between Sections 2 and 3 T 1 NR 40 EWM, thence North Var 19 degrees 30' E., 2370 feet to the NE Corner of Section 3 T 1 NR 40 EWM. Thence North 20 degrees West 396 feet, thence North 15 degrees East 528 feet. Thence North on the Section line 4474.8 feet to the Northeast corner of Section 34 T 2 NR 40 EWM.

and it appearing to the Court from said report that the portion of said road proposed to be vacated is no longer useful as a part of the general road system of the County in that the travelling public is amply served by another road of less grade and that the road proposed to be vacated is burdensome to maintain and it further appearing from the affidavit of posting on file that the County Roadmaster, more than 30 days prior to January 9th, 1925, the date set for hearing the said Road Master's Report, posted 3 notices of the hearing in the vicinity of the road proposed to be vacated and one notice at the place of holding County Court; that said notices remained posted at least 30 days before the date set for the hearing and it further appearing that no person has appeared to object to the vacation of said road and that no remonstrance has been filed,

It is CONSIDERED AND ORDERED that said road be and the same is hereby vacated between the points described herein.

*U. G. Couch* County Judge,

Commissioner,

*W. W. Stevens*

Commissioner.