

23-70
CH

Warren R. Garrison
Union, Oregon

Jan 19, 1970

Description;
All of lot numbered seven (7) and north ten (10) feet of lot numbered six (6)
in block numbered ten (10) of HANNAH'S ADDITION to West Union, according to the
recorded plat of said addition. Situate in the City of Union, Union County, Oregon.

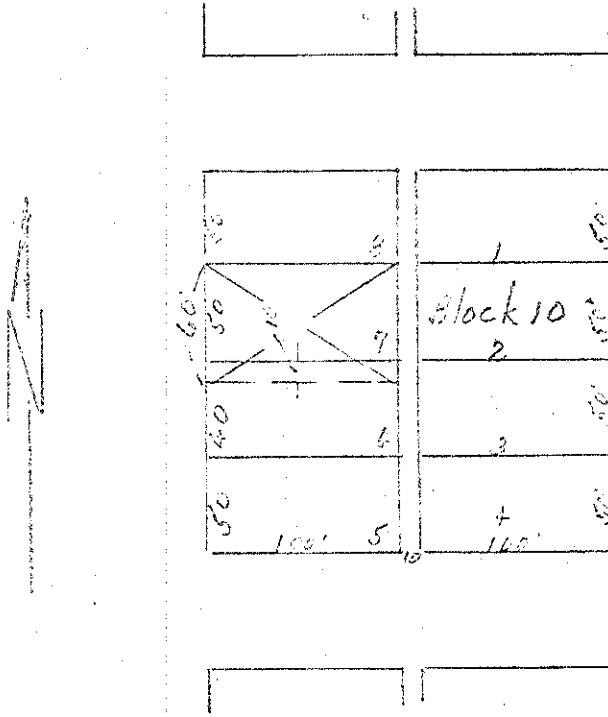

scale 1"=100'

REGISTERED
OREGON
LAND SURVEYOR
James W. ...
MAY 2 1970
DAVID G. VOORHEES
381

23-70