

FOUND 3/4" IRON PIPE AT INTERSECTION OF FENCES & FARMING LINES

N 0° 00' 13" E  
2654.29

28 27  
33 34

FRUITDALE FARM ROAD

Center of Section not Found

HUNTERS LANE

**LEGEND:**

- Set 5/8"x30" Iron Pin with Plastic Cap
- Section Line
- 1/4 Section Line
- 1/16 Section Line
- +++++ Rail Road Track (o.w.r.r.&n)
- \*-\*-\* Fence
- ~~~~~ Water

BASIS OF BEARING  
SOLAR OBSERVATIONS

Established position of Center South 1/16 Corner from ties of Record, Set a Concrete nail in pavement. From which a Brass Cap B.M. on Southwest Corner of bridge bears NW 15.22 ft. An X scribed in Northeast Corner of Rail Road signal base bears SW 25.99 ft.

REGISTERED  
OREGON  
LAND SURVEYOR

John Day, Oregon  
MAP OF SURVEY

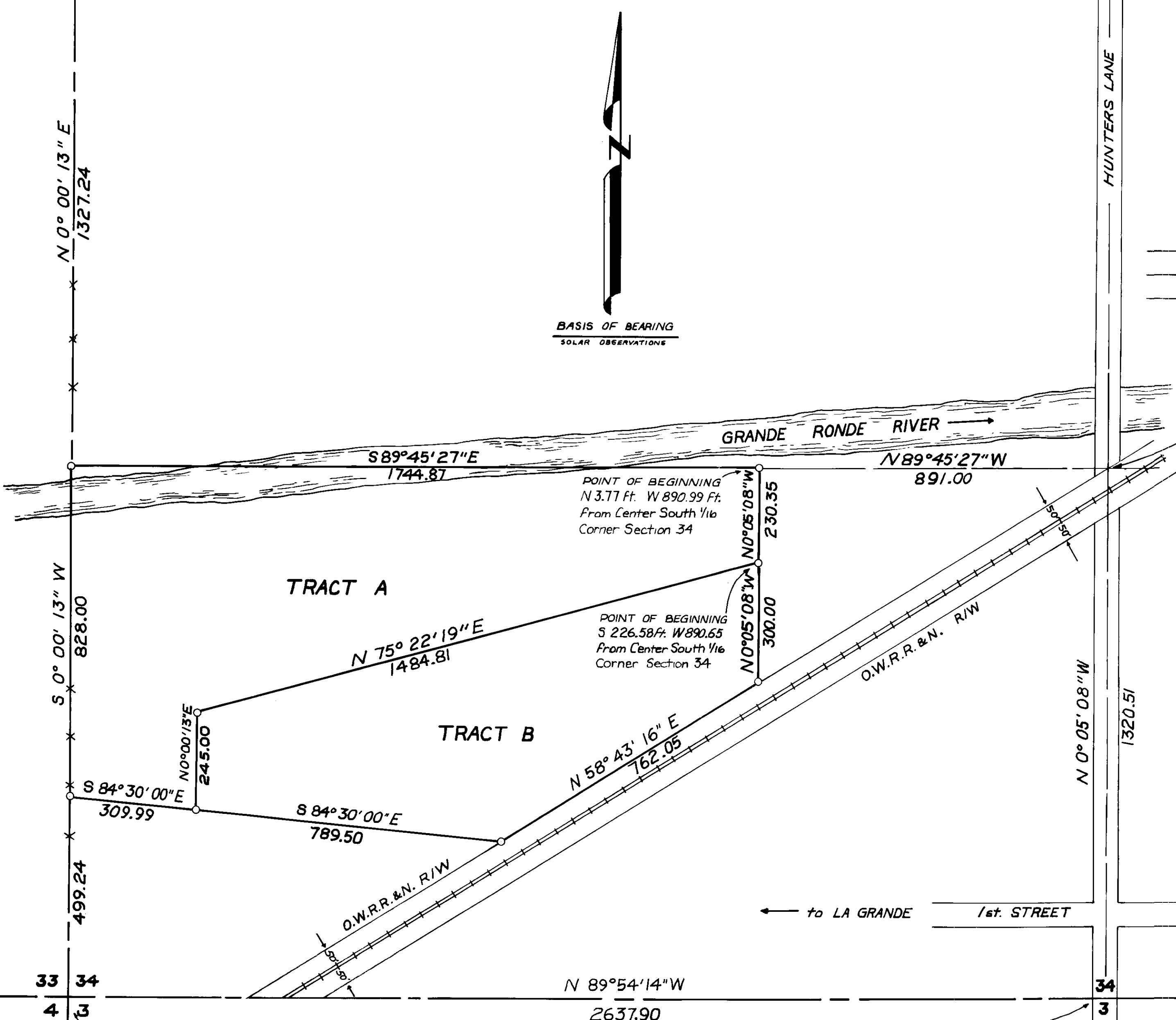

to LA GRANDE ← 1st. STREET → to COVE

T 2 S 33 34  
T 3 S 4 3

N 89° 54' 14" W  
2637.90

34  
3

FOUND 6" X 7" CONCRETE MONUMENT WITH BRASS TABLET STAMPED 33 34 / 4 3

FOUND 1 1/2" STEEL PIN WITH + MARKED IN TOP

<b>BAGETT-GRIFFITH-FERGUSON</b>		
John Day, Oregon MAP OF SURVEY		
A PARCEL LYING IN THE S 1/2, SW 1/4 SECTION 34 T 2 S R 38 E W.M.		
UNION COUNTY, OREGON		
SURVEYED FOR	AARON LOGSDON	
SURVEYED BY	D.M.F. & D.I.G.	SEPT. 1970
Scale: 1" = 200'	Drawn by: T.D.G.	SEPT. 1970

1777