

34-70  
15-70

Richard Lewis  
Rt#1  
La Grande, Oregon \*

October 1, 1970

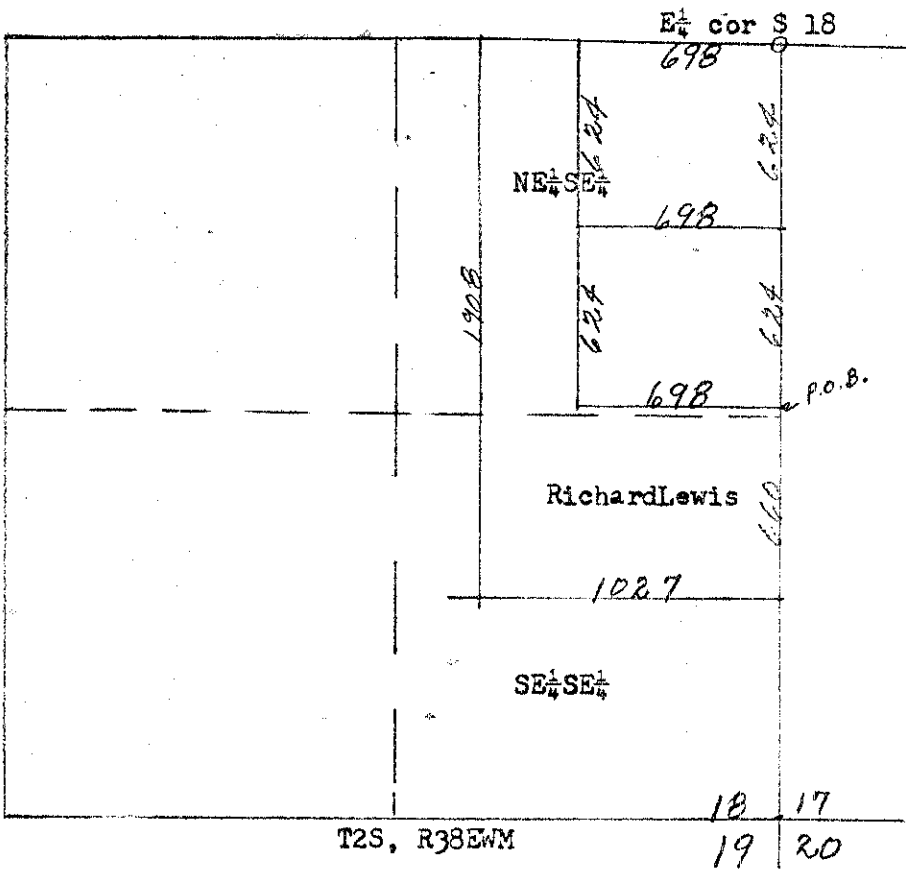

**Legal Description.**  
 Beginning at a point 1248 feet south of E  $\frac{1}{4}$  corner of Section 18, T2S, R38EWM and on the east boundary of said section 18.  
 Thence west 1027 feet;  
 Thence north 1908 feet to north boundary of NE  $\frac{1}{4}$  SE  $\frac{1}{4}$  said section 18;  
 Thence east 327 feet to the northwest corner of land conveyed to conveyed to John Barnhardt by deed recorded in Book 117 at page 379.  
 Thence south on west boundary of land as conveyed in deed in book 117 at page 379 and land conveyed to Robert G and Ann G. Pickett as recorded in deed book 153 at page 230;  
 Thence east 698 feet to point of beginning.  
 Situated in SE  $\frac{1}{4}$  of SE  $\frac{1}{4}$  of Section 18, T2S, R38EWM.

2038  
6000

18-70