

Frank A. Graham
Box 167
Rockaway, Oregon 97136

Sept 18 1970

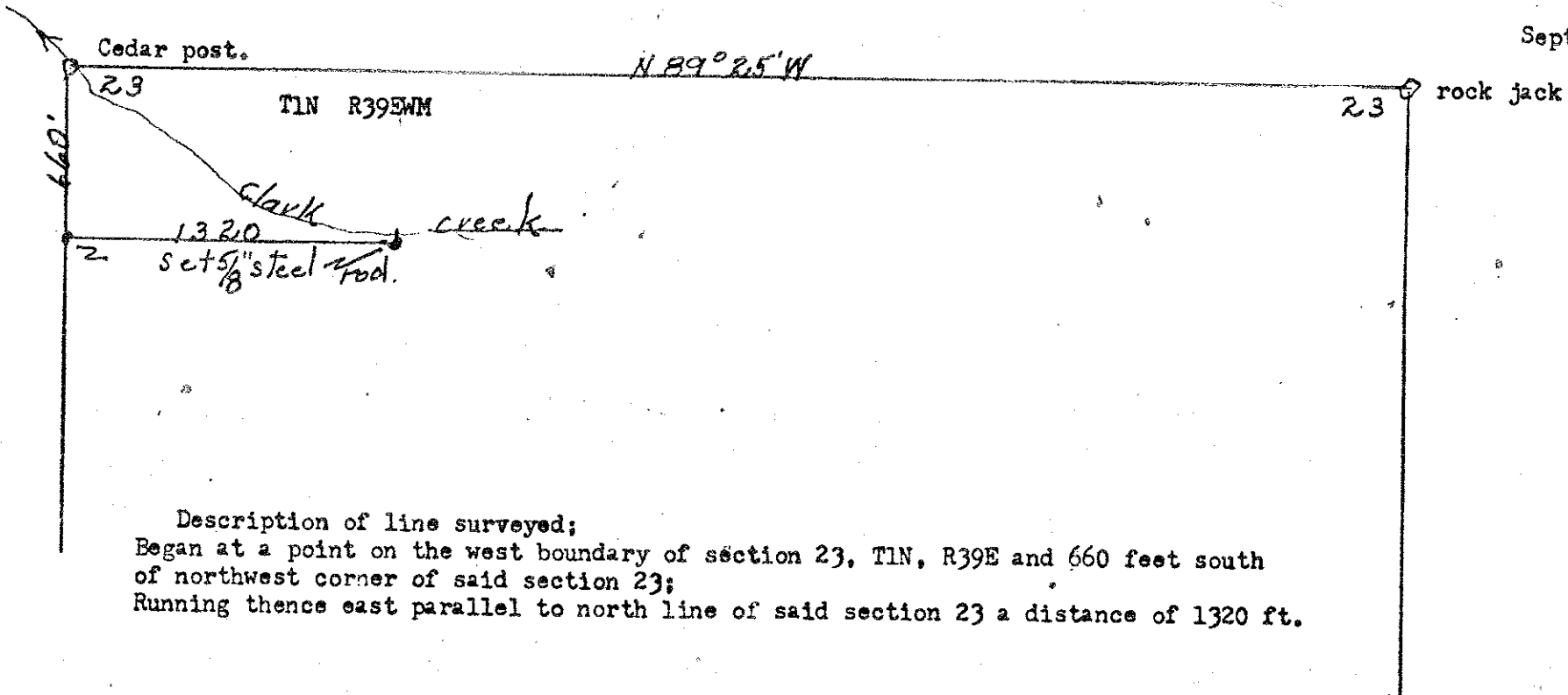

Description of line surveyed;
 Began at a point on the west boundary of section 23, T1N, R39E and 660 feet south
 of northwest corner of said section 23;
 Running thence east parallel to north line of said section 23 a distance of 1320 ft.

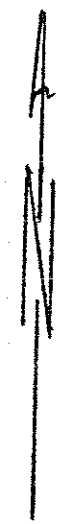

Scale 8" = 1 Mile

REGISTERED
OREGON
 LAND SURVEYOR
James G. Voelz
 MAY 4, 1958
JAMES G. VOELZ
 381