

Gravity

Scale 1" = 100'

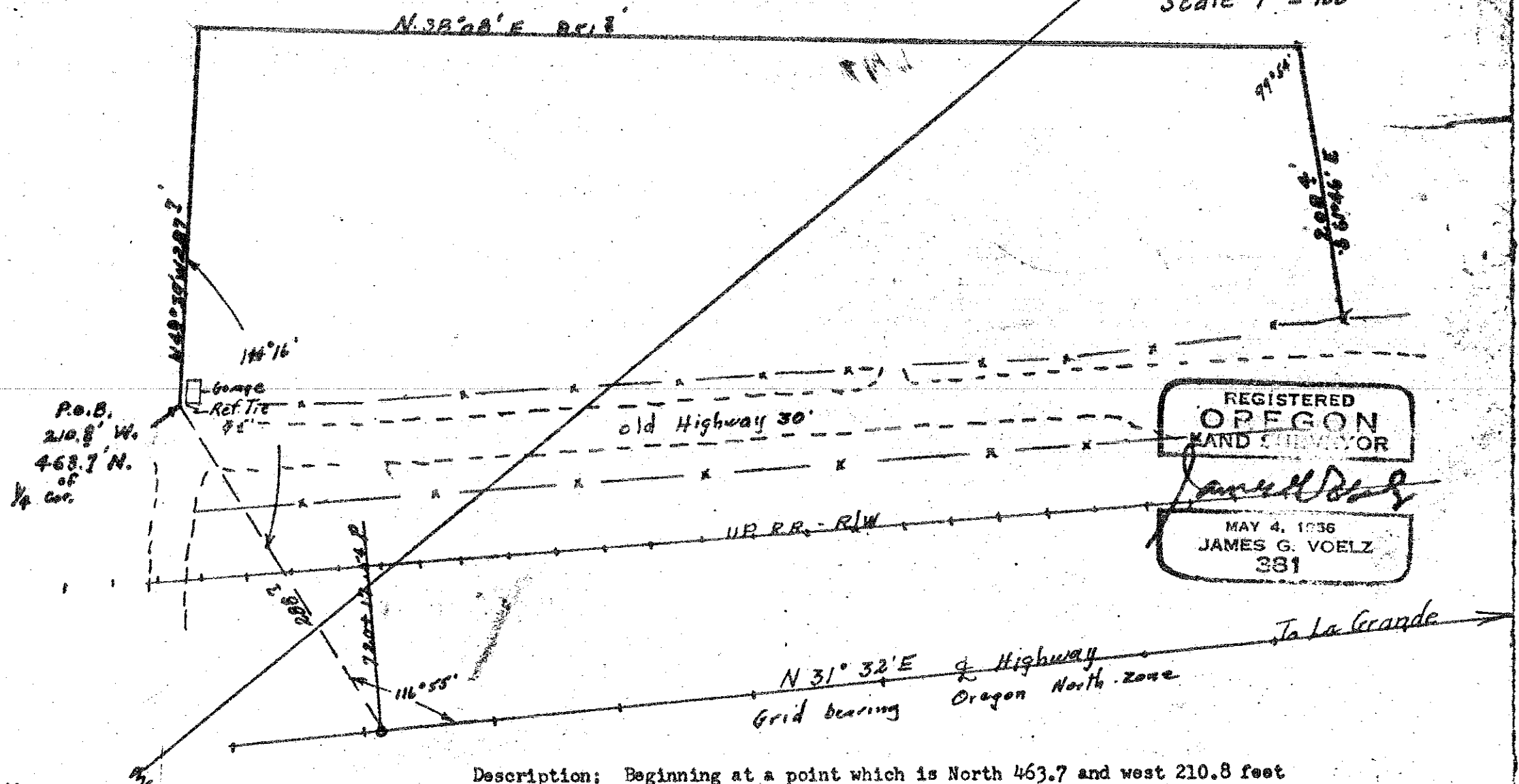

REGISTERED
 OREGON
 LAND SURVEYOR
James G. Voelz
 MAY 4, 1936
 JAMES G. VOELZ
 331

P.O.B.
 210.8' W.
 463.7' N.
 of
 1/4 cor.

Highway Coord.
 N-621,450.48
 E-591,493.96

Description; Beginning at a point which is North 463.7 and west 210.8 feet from the east 1/4 corner of Section 32, T2S, R37EWM.
 Th. N49°39'W 287.7 ft.
 Th. N38°08'E 851.2 ft.;
 Th. S61°46'E 208.4 feet more or less to north side of Old Oregon State Highway #30
 Th. Southwesterly along the north side of Old Highway #30 to Point of beginning.
 SITUATED IN SE 1/4 NE 1/4 of Section 32 and SW 1/4 NW 1/4 of Section 33 in T2S, R37EWM