

10-70 10-79

C House

John Tuttle  
2309 Century Blvd.  
La Grande, Oregon

Dec. 4, 1969

Description: Beginning at a point on the east line of the SW $\frac{1}{4}$ NE $\frac{1}{4}$  and 943 feet north of southeast corner of said SW $\frac{1}{4}$ NE $\frac{1}{4}$  of Section 8, T1S, R39EWM; From said point of beginning running thence north on said subdivision line 589 feet; thence N81°55'W 500.0 feet; thence south 250 feet; thence east 30 feet; thence south 410 feet; thence east 470 feet to point of beginning.

SITUATE IN the west one half of NE $\frac{1}{4}$  of section 8, T1S, R39EWM and containing 6.885 acres more or less;

Also right of ingress and egress on a strip of land 30 feet in width being 15 feet in width on each side of following described center line; Beginning at a point on the south boundary of SW $\frac{1}{4}$ NE $\frac{1}{4}$  and a distance of 800 feet east of the southwest corner of said SW $\frac{1}{4}$ NE $\frac{1}{4}$  of section 8, T1S, R39EWM; Running thence N4°42' E 946.2 ft. more or less to the south boundary of above described property.

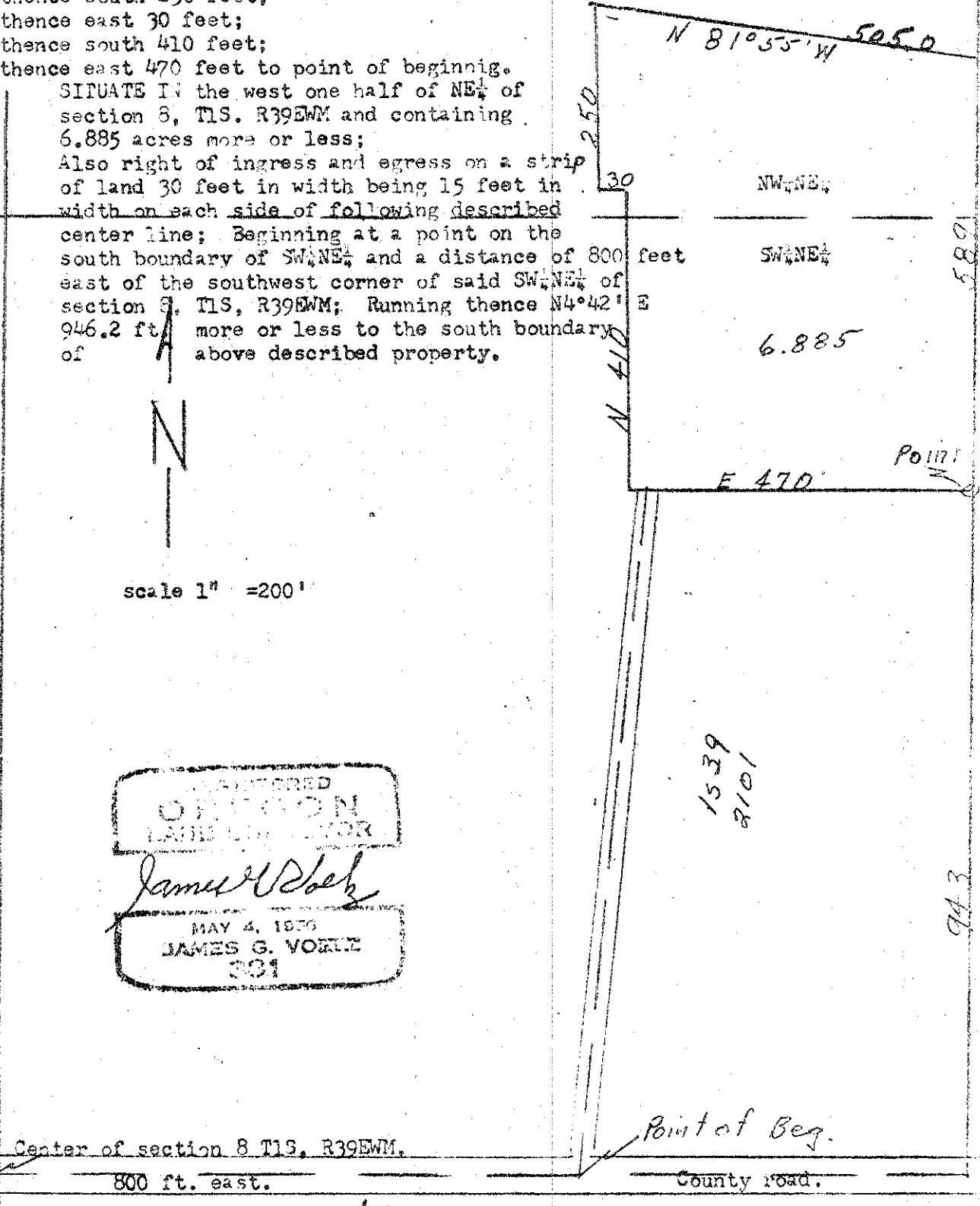

scale 1" = 200'

REGISTERED  
 OREGON  
 LAND SURVEYOR  
*James G. Voele*  
 MAY 4, 1956  
 JAMES G. VOELE  
 331

Center of section 8 T1S, R39EWM.  
800 ft. east.

Point of Beg.  
County road.