

Map of M.A. Stevenson's Addition

To The City of
Elgin, Union County, Ore.

Scale 200 feet = 1 inch

All streets are 50 feet wide except 1st, 2d, 3d & 4th Streets and Grace Street which are 60 feet wide.
All blocks are 200 feet square except blocks 1-2-3 and 4. And the same being the NE 1/4 of NW 1/4 of
Sec. 15, Tp. 1 North, Range 39 East W.M.

Recorded May 25, 1891.
Book 1 of Plats, page 44.

As per plat on N. line
Sec. 15, Tp. 1 N. R. 39 E. W. M.

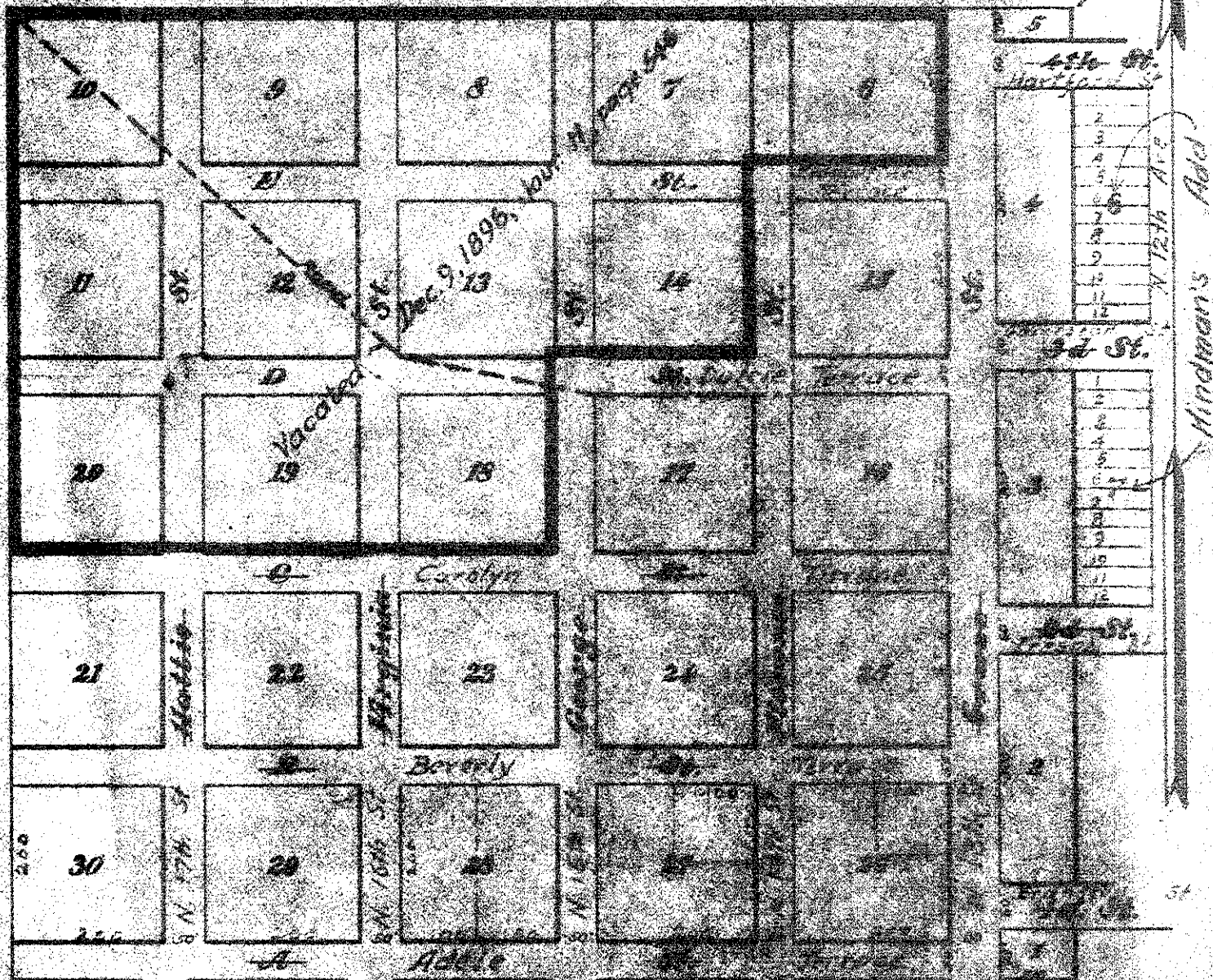

No liability assumed for variations
if any, found from an actual survey.

W. H. H. & S. H. Co.

them public highways; that said blocks, lots and streets are no longer as residence, business or town property, nor are they marketable as such, but are valuable for agricultural purposes only, and that the prayer of petitioners should be granted vacating said streets, alleys, blocks and lots.

And it appearing that said petition has been filed in this Court more than 30 days prior hereto, and that due notice has been given of the pendency of this petition, by publication as required by law, that there has been no remonstrance filed herein, nor cause shown why said petition should not be granted.

It is therefore Ordered, Adjudged and Decreed by this Court that all of Blocks numbered 6, 7, 8, 9, 10, 11, 12, 13, 14, 18, 19 & 20 in M.A. Stevenson's Addition to Elgin, Union County, Oregon, as recorded in Records of Deeds and town plat Book of Union County, Oregon, together with the streets and alleys adjacent and belonging thereto and more particularly described as follows, to-wit:

That portion of Florence Street between Blocks 6 and 7; all of George Street between Blocks 7 & 8 & 13 & 14; all of Virginia Street between Blocks 8 & 9, 12 & 13, 18 & 19; all of Hattie Street between Blocks 9 & 10, 11 & 12, 19 & 20; all of D Street between 11 & 20, 12 & 19, 13 & 18; and all of E street between Blocks 7 & 14, 8 & 13, 9 & 12, 10 & 11, be and the same are hereby vacated

and the platting, acknowledgment and recording of the same be held for naught, and the same become and revert to the petitioners, and no longer be held and considered a public easement or open to the public in any way whatsoever.

(signed) I. N. Saunders, Judge."

(County Commissioner's Journal H, page 546)

-----O-----