

7-10-1969

PL-L

Lloyd Barker
Elgin, Oregon

June 25, 1969

Description;

NW $\frac{1}{4}$ NE $\frac{1}{4}$ and North three quarters of SW $\frac{1}{4}$ NE $\frac{1}{4}$ of Section 32, T2N, R39E.W.M.

R39

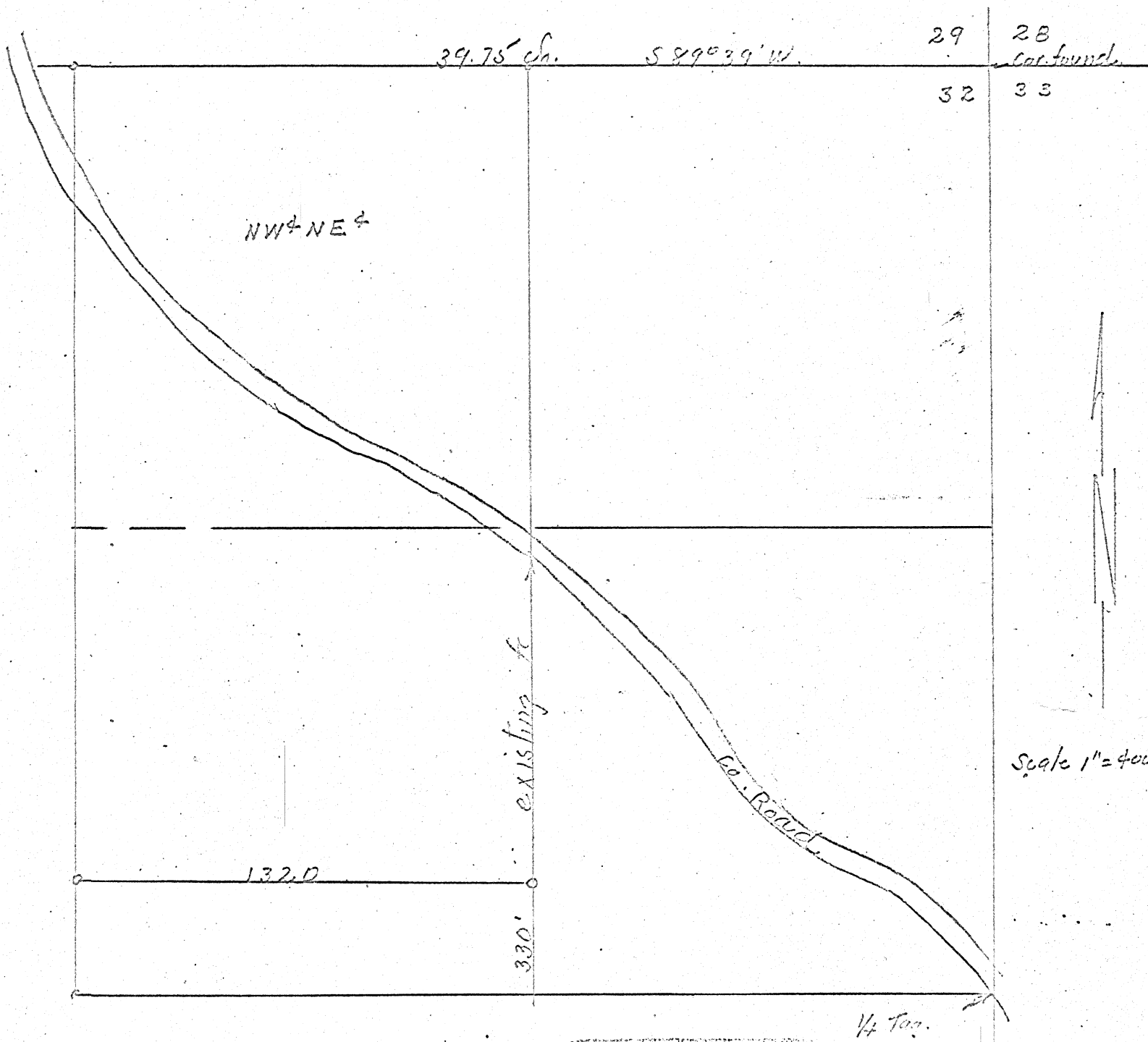

REGISTERED
OREGON
LAND SURVEYOR

James G. Voelz

MAY 4, 1953
JAMES G. VOELZ
301