

True Meridian determined by Solar Observation

Note: Township line between sec's 6 & 7 T2N, R39E, 30E WM, was surveyed and recorded in County Surveyors Office as platted by James H. Hambleton on Sept 9, 1962.

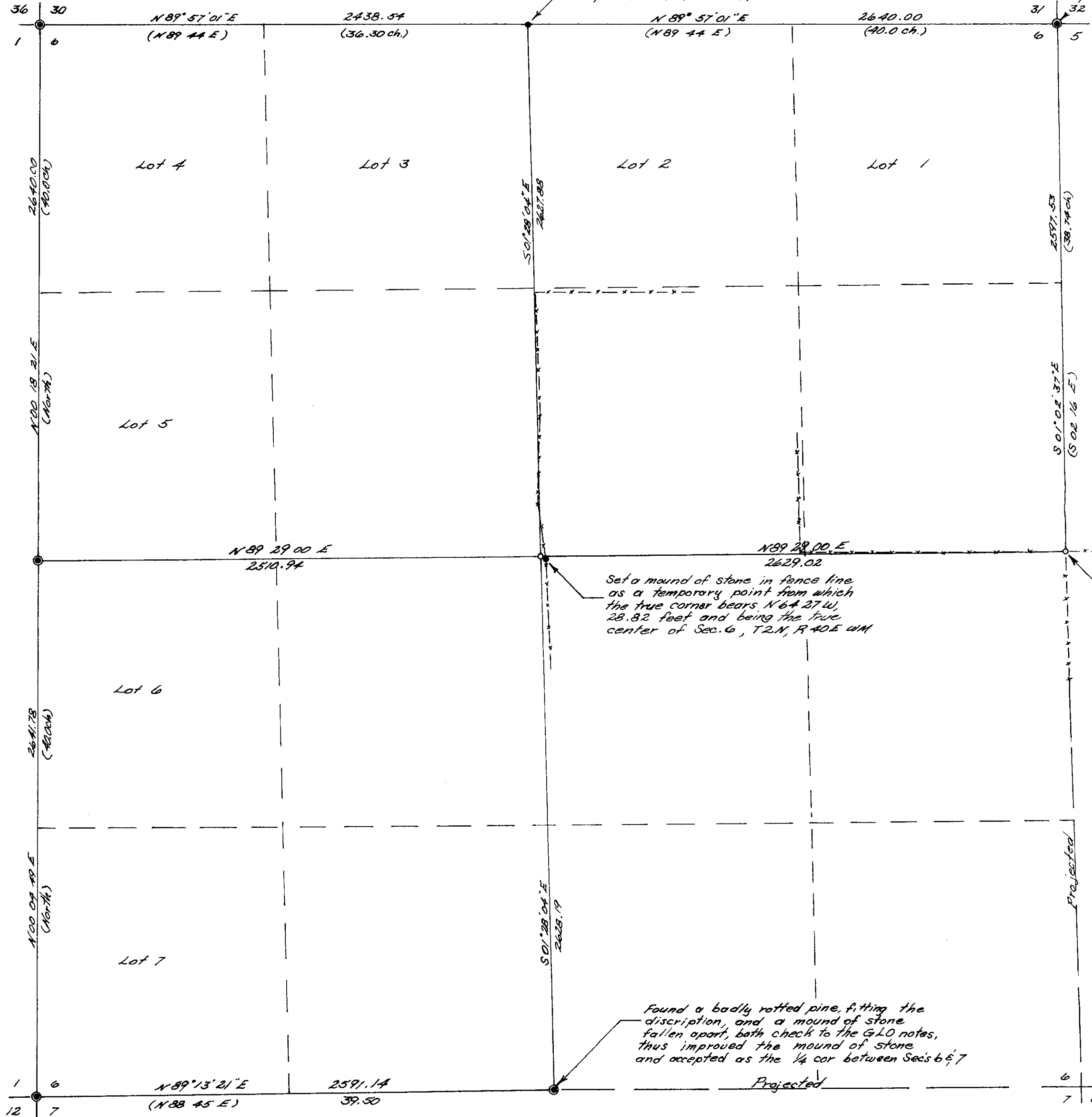

Made extensive search for this corner, but due to the steep rocky ground, could find no evidence, therefore set a stone 23x8x6, marked 1/4 on north face and placed in a mound of stone.

Found one bearing tree thus was able to reset sec. cor. by placing a mound of stone.

Set a mound of stone in fence line as a temporary point from which the true corner bears N64°37'W, 28.82 feet and being the true center of Sec. 6, T2N, R40E WM

Made extensive search, but was unable to find any evidence, therefore used the old existing fence corner as the 1/4 cor.

Found a badly rotted pine, fitting the discription, and a mound of stone, fallen apart, both check to the GLO notes, thus improved the mound of stone and accepted as the 1/4 cor between Sec's 6 & 7

SURVEY OF SECTION 6 T2N R40E WM  
Scale 1"=400'  
Date 7-3-70

REGISTERED  
OREGON  
LAND SURVEYOR

James H. Hambleton

JULY 10, 1964  
JAMES H. HAMBLETON  
645