

2-70

McFarland

Eugene L. Shimanek  
Imbler, Oregon

Aug 31, 1970

Description;  
Beginning at a point 85 rods north and 80 rods west of center  
of Section 20, T1S, R39EWM  
Thence west 495 feet;  
thence north 110 feet;  
thence east 495 feet;  
thence south 110 feet to point of beginning.

*see*

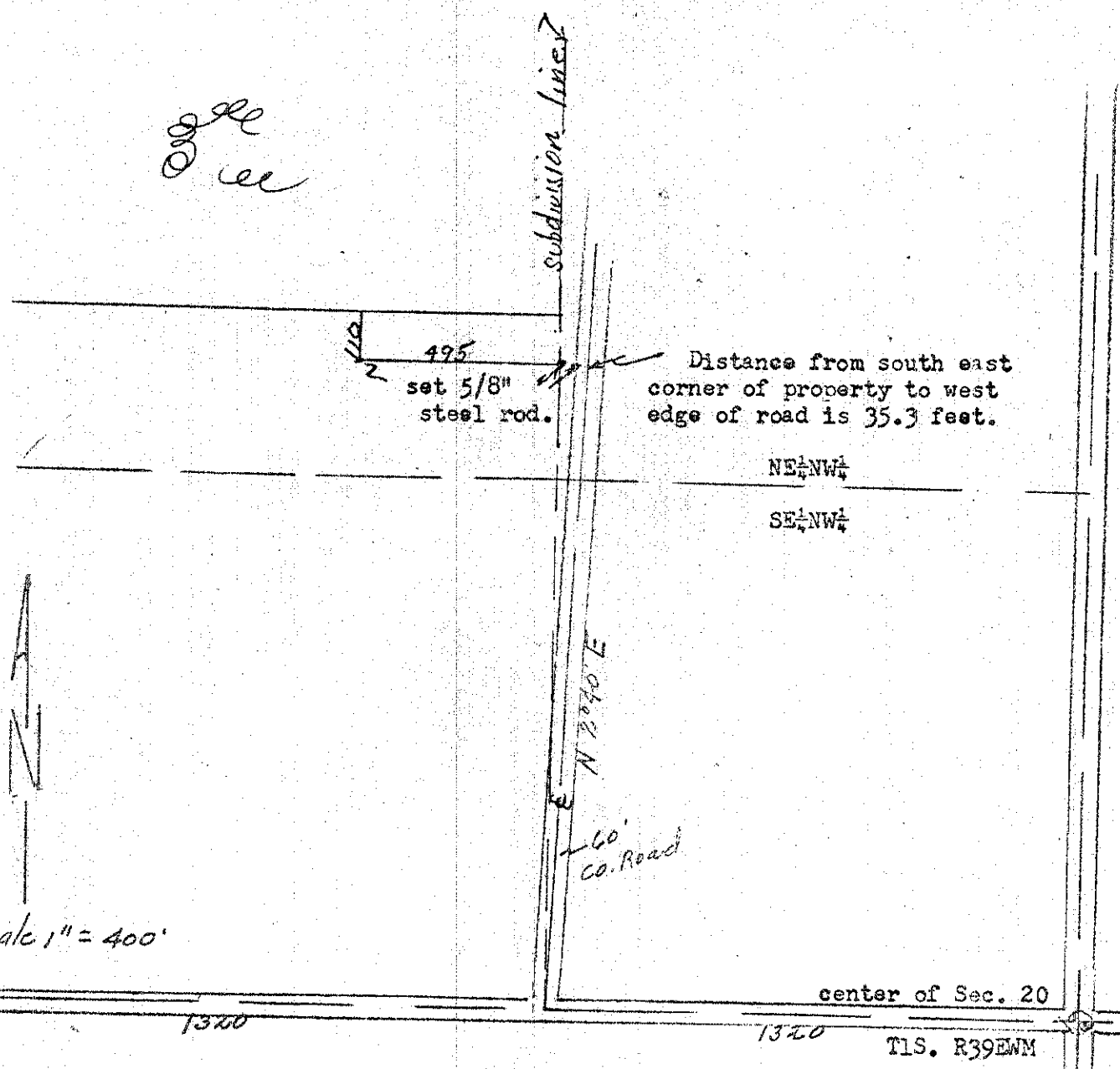

Scale 1" = 400'

REGISTERED  
OREGON  
LAND SURVEYOR

*James G. Voelz*

MAY 4, 1968  
JAMES G. VOELZ  
331

*see*