

C. Hower

United States National Bank
P.O. Box 4412
Portland, Oregon

January 12, 1970

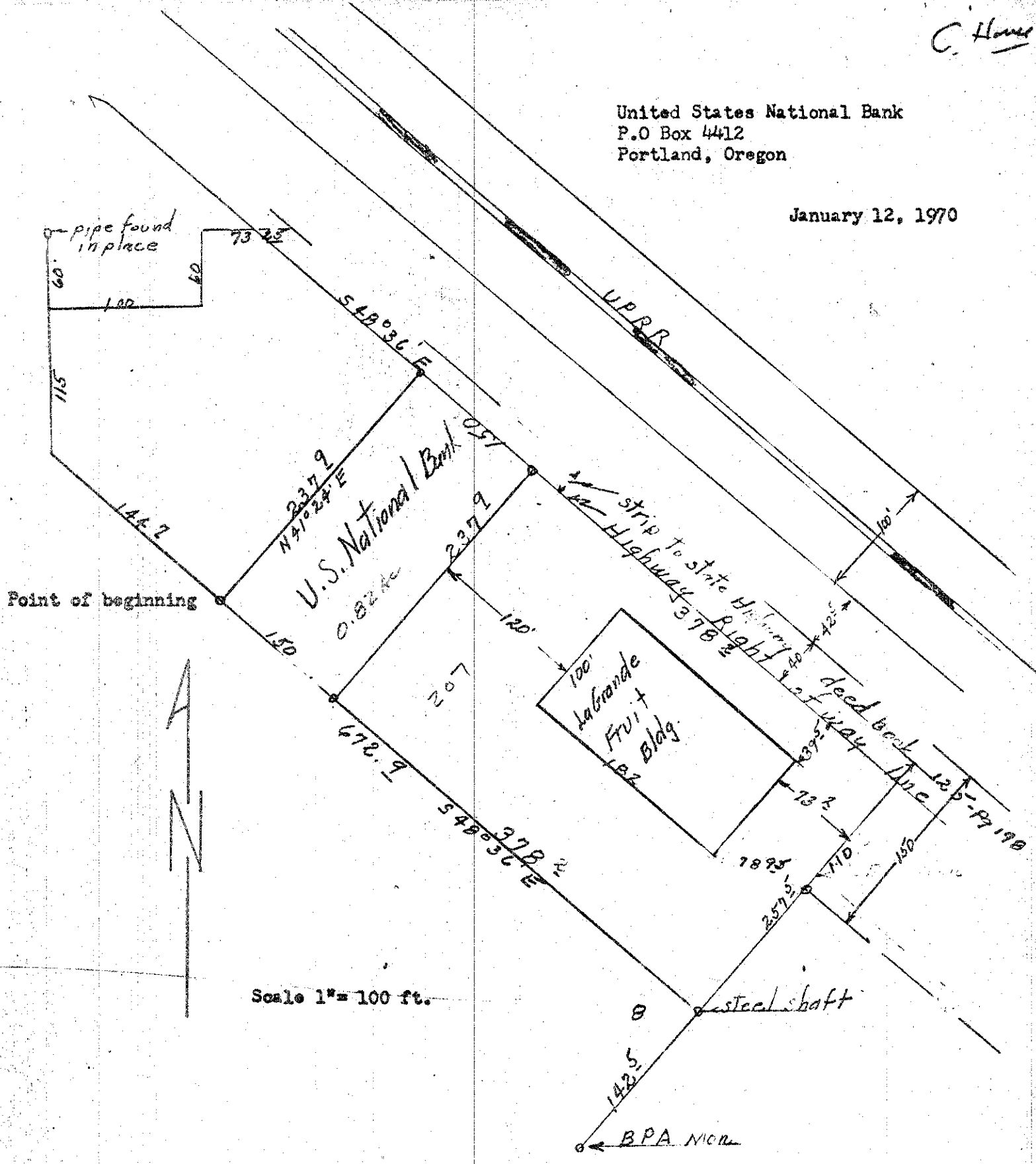

Scale 1" = 100 ft.

Legal description;

Beginning at a point which is 642.3 feet south and 362 feet east of the northwest corner of southwest quarter of section 9, T3S, R38EWM, thence south 48°36'E 144.7 feet to the true point of beginning. Said point of beginning also being N48°36'W 528.2 feet from the southwest corner of land conveyed to La Grande Fruit Company as recorded in deed book 160 at page 459;

Thence N41°24'E 237.9 feet more or less to the south westerly edge of Oregon State Highway line as recorded in deed book 125 at page 198

Thence S48°36'E on said right of way line a distance of 150 feet;

Thence S41°24'W 237.9 feet to southwesterly line of land conveyed to La Grande Fruit by deed referred to above.

Thence N48°36'W 150 feet to point of beginning.

REGISTER
OREGON
LAND
James C. Vofsi
MAY 4, 1970
JAMES C. VOFSI
251