

37-69

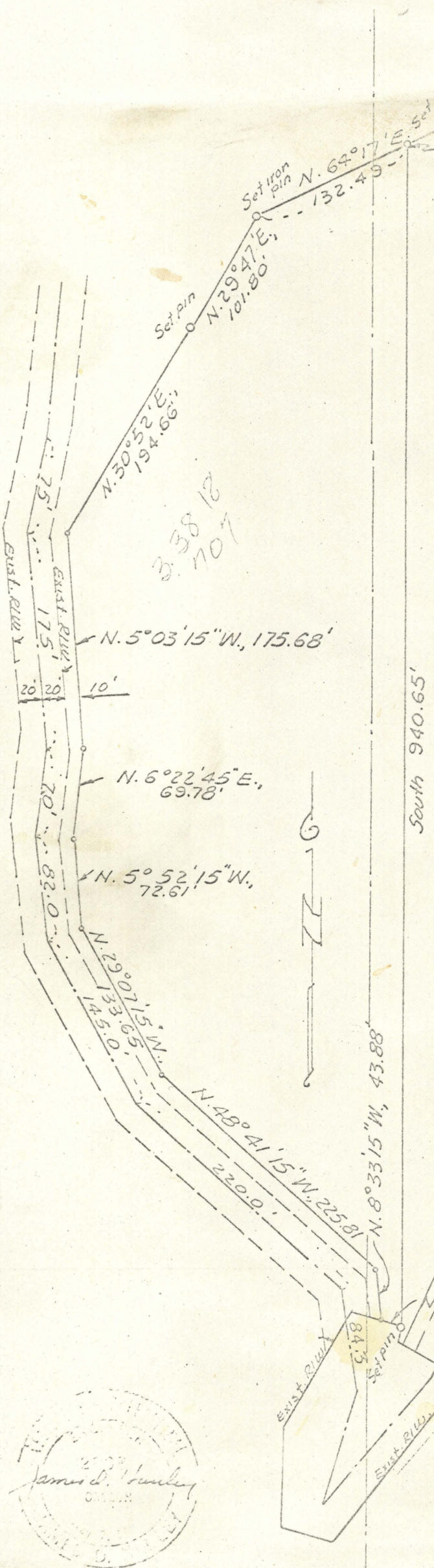

Point of beginning 798.25 ft. South and 25.26 feet East of the North $\frac{1}{4}$ cor. Sec. 18, T. 3 S., R. 38 E., W. M.

DESCRIPTION

BEGINNING 798.25 FEET SOUTH AND 25.26 FEET EAST OF THE NORTH-QUARTER CORNER OF SEC. 18, T. 3 S., R. 38 E., W. M.; THENCE SOUTH 940.65 FEET; THENCE N. 72° 25' W. 13.30 FEET; THENCE N. 8° 33' 15" W. 43.88 FEET; THENCE N. 48° 41' 15" W. 225.81 FEET; THENCE N. 29° 07' 15" W. 133.65 FEET; THENCE N. 5° 52' 15" W. 72.61 FEET; THENCE N. 6° 22' 45" E. 69.78 FEET; THENCE N. 5° 03' 15" W. 175.68 FEET; THENCE N. 30° 52' 00" E. 194.66 FEET; THENCE N. 29° 47' 00" E. 101.80 FEET; THENCE N. 64° 17' 00" E. 132.49 FEET TO THE POINT OF BEGINNING.

THE ABOVE DESCRIBED TRACT CONTAINS APPROXIMATELY 4.03 ACRES OF LAND LYING IN THE $W\frac{1}{2}NE\frac{1}{4}$ AND $E\frac{1}{2}NW\frac{1}{4}$ OF THE SAID SECTION 18.

MAP OF SURVEY

PARCEL IN SEC. 18, T. 3 S., R. 38 E., W. M. FOR GLENN LESTER REAL ESTATE LAGRANDE, OREGON

JUNE, 1969 SCALE 1"=100'

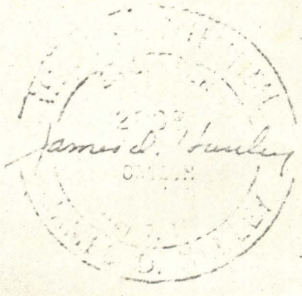

37-69

37-69