

33-69

69-88

John Edward Friswold  
1419 Jackson Ave.  
Port Orchard, Wn. 98366

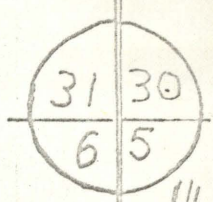

SCALE APPROX. 8" = 1 MI.

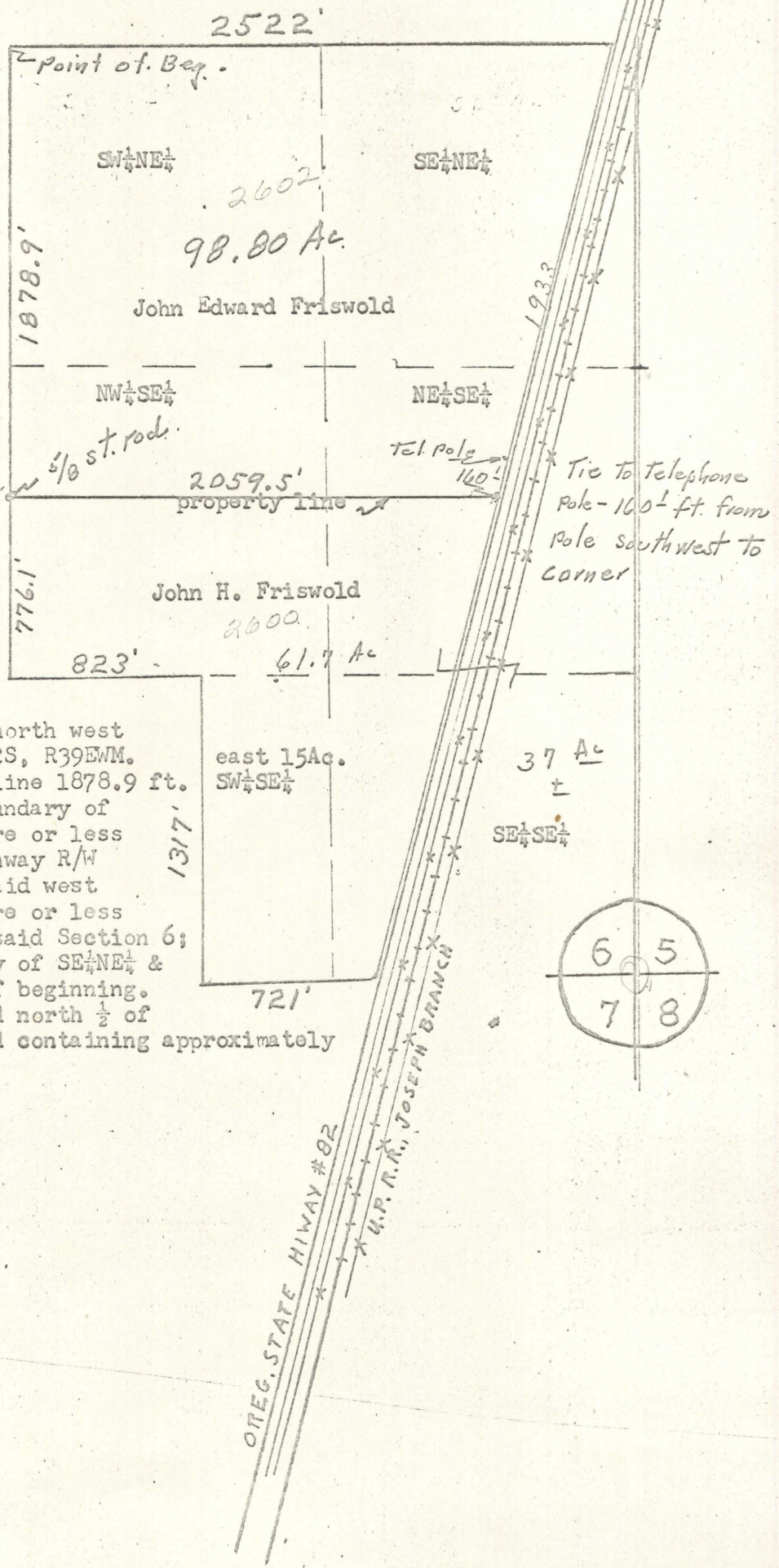

Description; Beginning at the north west corner of SW $\frac{1}{4}$ NE $\frac{1}{4}$  of Section 6, T2S, R39EWM. Thence south on the subdivision line 1878.9 ft. Thence east parallel to north boundary of SW $\frac{1}{4}$ NE $\frac{1}{4}$  and SE $\frac{1}{4}$ NE $\frac{1}{4}$  2059.5 feet more or less to west edge of Oregon State Highway R/W line; Thence northeasterly on said west edge of Highway R/W 1933 feet more or less to the north boundary of SE $\frac{1}{4}$ NE $\frac{1}{4}$  said Section 6; Thence west on the north boundary of SE $\frac{1}{4}$ NE $\frac{1}{4}$  & SW $\frac{1}{4}$ NE $\frac{1}{4}$  said Section 6 to point of beginning. Situate in the south  $\frac{1}{2}$  of NE $\frac{1}{4}$  and north  $\frac{1}{2}$  of SE $\frac{1}{4}$  of Section 6, T2S, R39EWM and containing approximately 98.80 acres.

REGISTERED  
OREGON  
LAND SURVEYOR  
*James G. Voelz*  
MAY 4, 1925  
JAMES G. VOELZ  
331

