

69-82

September 24, 1968

78-69

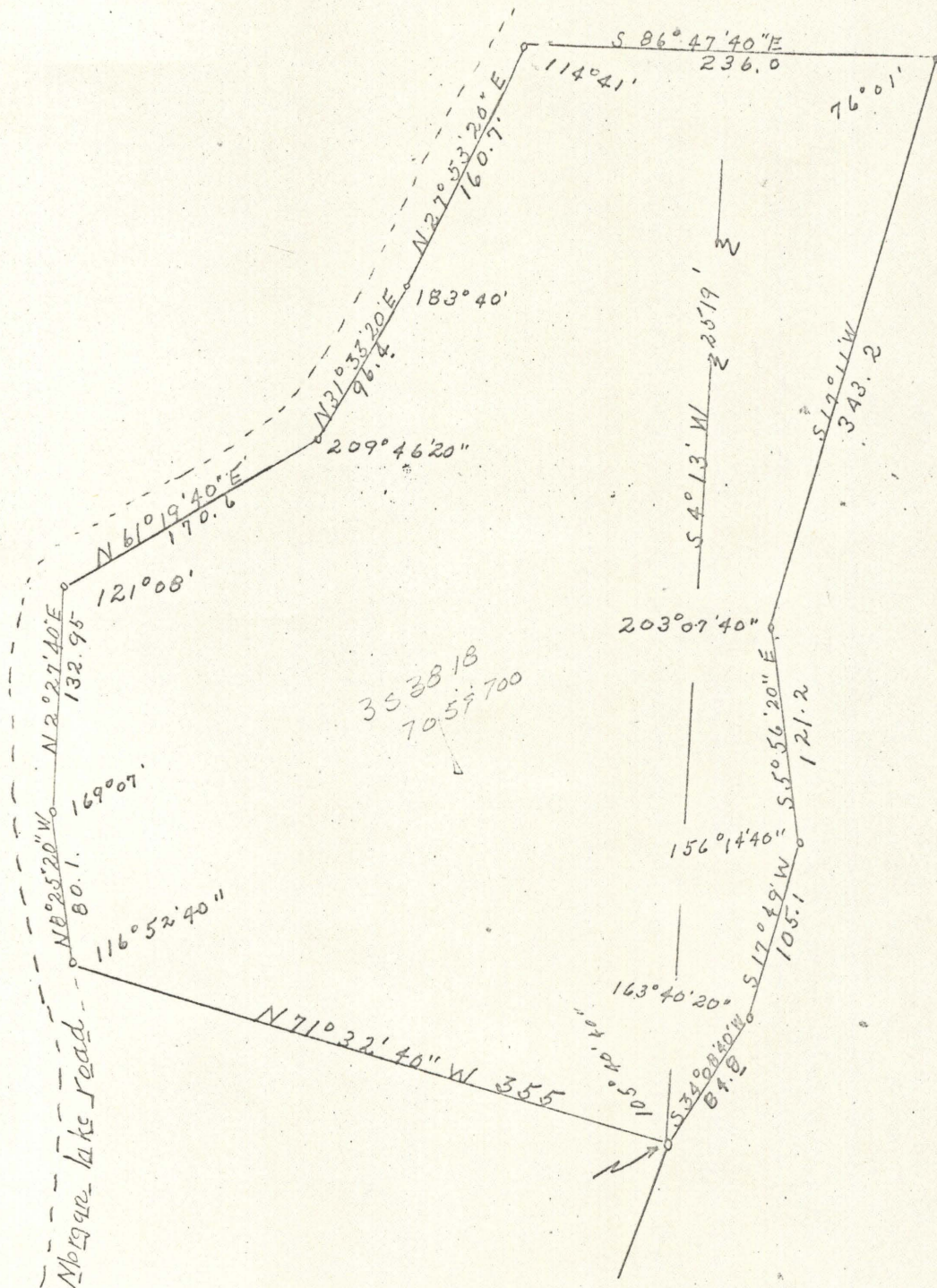

scale 1" = 100'

Description; Beginning at a point which is $S4^{\circ}13'W$ 2519.1 feet from the North $\frac{1}{4}$ corner SE^4NW^4 of Section 18, T3S, R38E, W4. Th. $N71^{\circ}32'40''W$ 335 ft.; NE^4SW^4 Th. $N8^{\circ}25'20''W$ 80.1 ft. SW^4NE^4 th. $N2^{\circ}27'40''E$ 132.95 ft. th. $N61^{\circ}19'40''E$ 170.6 ft. NW^4SE^4 th. $N31^{\circ}33'20''E$ 96.4 ft.; th. $N27^{\circ}53'20''E$ 160.7 ft.; th. $S86^{\circ}47'40''E$ 236.0 ft.; th. $S17^{\circ}11'W$ 343.2 ft.; th. $S5^{\circ}56'20''E$ 121.2 ft.; th. $S17^{\circ}49'W$ 105.1 ft.; th. $S34^{\circ}08'40''W$ 84.8 ft.; to point of beginning. Being in the SE^4NW^4 Section 18, T3S, R38E, W4. and containing 4.56 Ac. More or less.

REGISTERED
 OREGON
 LAND SURVEYOR
James G. Voelzi
 MAY 4, 1966
 JAMES G. VOELZI
 381