

July 25, 1968

69-52

25-69

Scale 1" = 60'

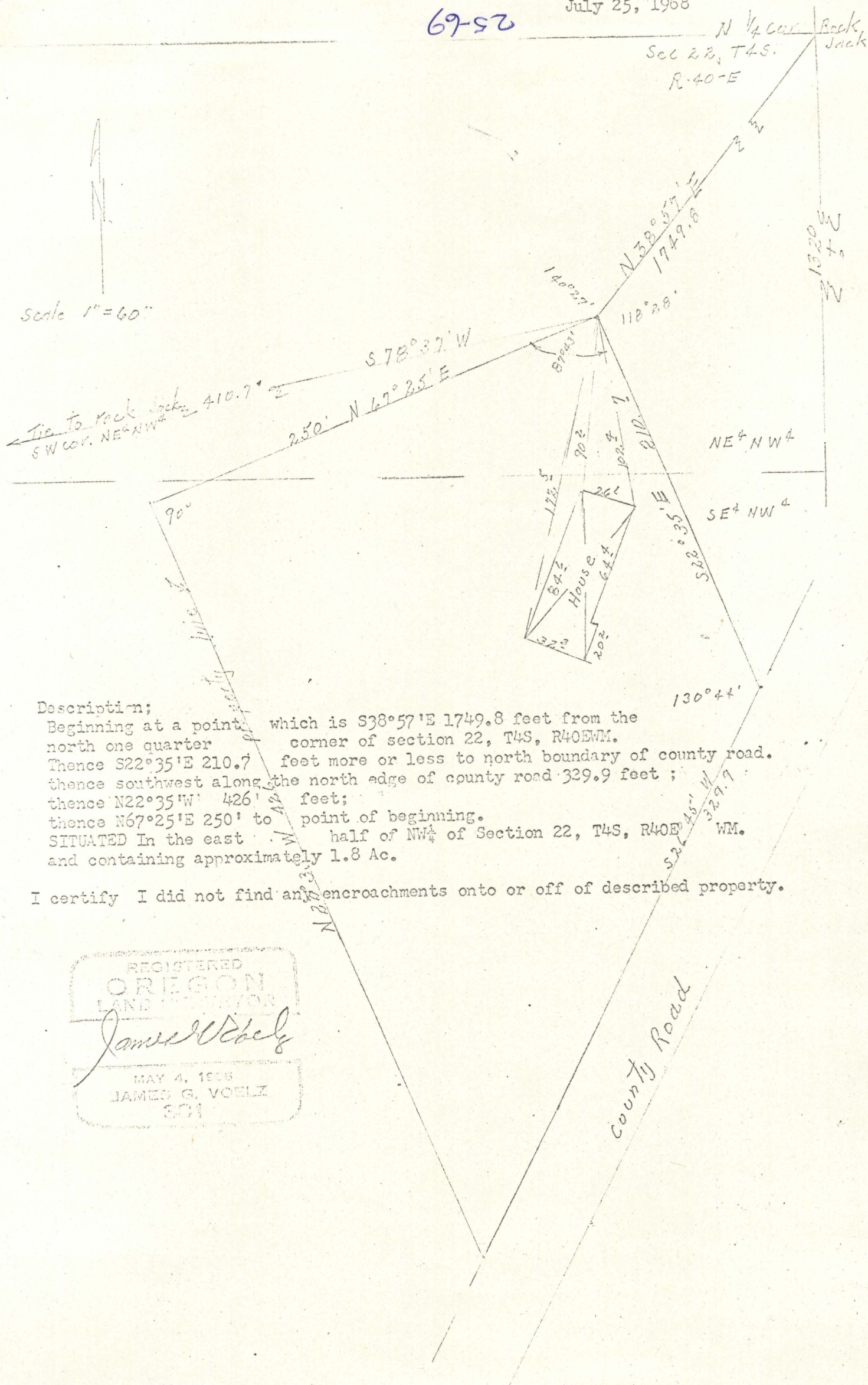

Description;

Beginning at a point which is S38°57'E 1749.8 feet from the north one quarter corner of section 22, T4S, R40EWM. Thence S22°35'E 210.7 feet more or less to north boundary of county road. thence southwest along the north edge of county road 329.9 feet; thence N22°35'W 426 feet; thence N67°25'E 250' to point of beginning. SITUATED In the east W half of NW 1/4 of Section 22, T4S, R40E WM. and containing approximately 1.8 Ac.

I certify I did not find any encroachments onto or off of described property.

REGISTERED
OREGON
LAND SURVEYOR
James G. Voelz
MAY 4, 1958
JAMES G. VOELZ
301