

22-69

69-22

Larry Waliser
Island City, Oregon

June 17, 1968

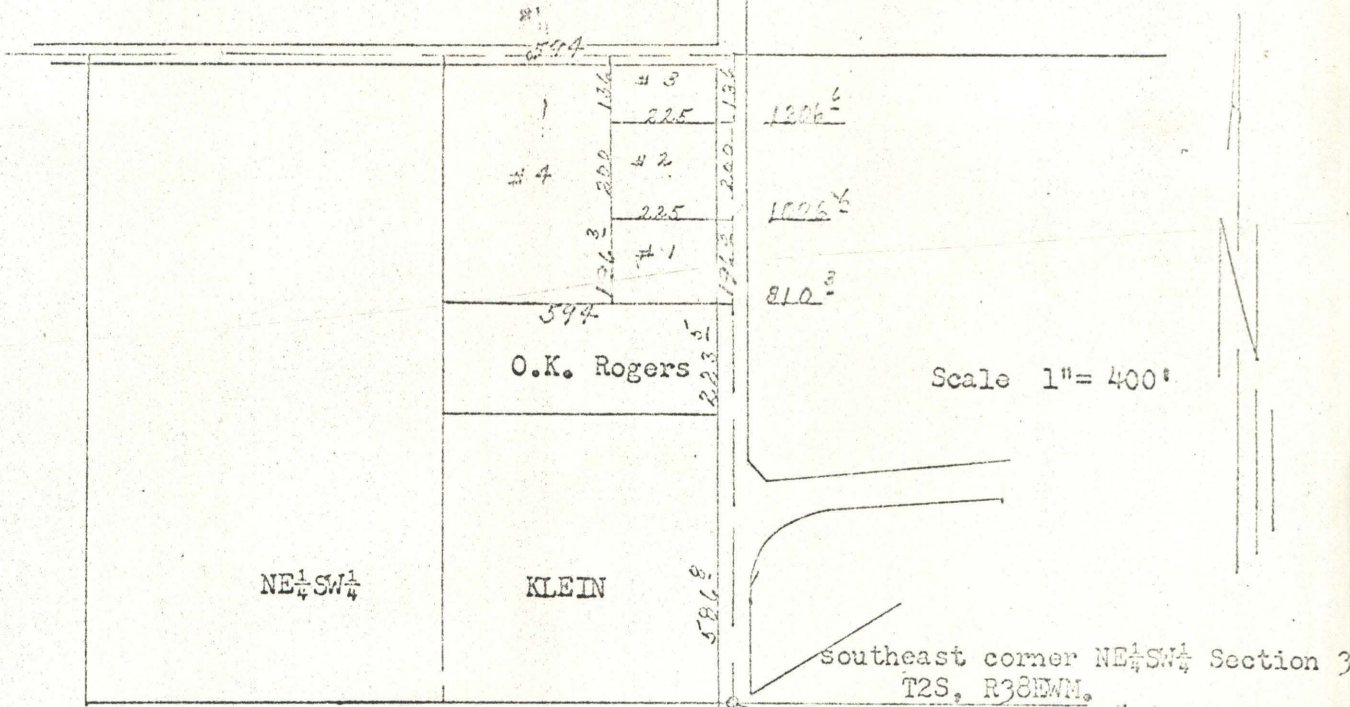

#1
Beginning at a point which is on the east boundary of and 810.3' north of the southeast corner of NE 1/4 SW 1/4 Section 34, T2S, R38EWM, thence west parallel to the south boundary of the said NE 1/4 SW 1/4 of said Section 34, a distance of 225 feet; thence north parallel to the east boundary of the said NE 1/4 SW 1/4 of said section 34, 196.3 feet; thence east parallel to south boundary of said NE 1/4 SW 1/4 225'; thence south on the east boundary of said NE 1/4 SW 1/4 to point of beginning. SUBJECT to road right of way on the east side and situate in NE 1/4 SW 1/4 of Section 34, T2S, R38EWM containing 1.014 Ac.

#2
Beginning at a point which is on the east boundary of and 1006.6 feet north of the southeast corner of NE 1/4 SW 1/4 Section 34, T2S, R38EWM. thence west parallel to the south boundary of the said NE 1/4 SW 1/4 of said Section 34, a distance of 225 feet; thence north parallel to the east boundary of the said NE 1/4 SW 1/4 of said section 34, 200 feet; thence east parallel to south boundary of said NE 1/4 SW 1/4 225 feet; thence south on the east boundary of said NE 1/4 SW 1/4 to point of beginning. SUBJECT to road right of way on the east side and situate in NE 1/4 SW 1/4 of Section 34, T2S, R38EWM containing 1.033 Ac.

#3
Beginning at a point which is on the east boundary of and 1206.6 feet north of the southeast corner of NE 1/4 SW 1/4 Section 34, T2S, R38EWM. thence west parallel to the south boundary of the said NE 1/4 SW 1/4 of said Section 34, a distance of 225 feet; thence north parallel to the east boundary of the said NE 1/4 SW 1/4 136 feet more or less to the north boundary of the said northeast quarter of the southwest quarter of said Section 34; thence east on the north boundary of the said NE 1/4 SW 1/4 of said Section 34 to the northeast corner of the said NE 1/4 SW 1/4 of Section 34; thence south to point of beginning. SUBJECT to road right of way on the north and east and situate in the NE 1/4 SW 1/4 of Section 34, T2S, R38EWM, containing 0.702 Ac. more or less.

#4
Beginning at a point which is determined by establishing point on the east boundary of NE 1/4 SW 1/4 and 810.3 feet north of southeast corner of NE 1/4 SW 1/4 Section 34, T2S, R38EWM; thence west parallel to the south boundary of the said NE 1/4 SW 1/4 of said Section 34, a distance of 225 feet to the true point of beginning.; thence west parallel to south boundary of NE 1/4 SW 1/4 said section 34, a distance of 369 feet; thence north parallel to east boundary of NE 1/4 SW 1/4 of said section a distance of 532.3 feet more or less to north boundary of NE 1/4 SW 1/4 said section 34; thence east on the north boundary of said NE 1/4 SW 1/4 369 feet; thence south parallel to east boundary of said NE 1/4 SW 1/4 said section 34, a distance of 532.3 feet to point of beginning; subject to road right of way on the north and situate in the NE 1/4 SW 1/4 of Section 34, T2S, R38EWM, containing 4.509 Ac. more or less.

Jamie Waliser
Surveyor