

20-69

Arland Morris
Elgin, Oregon

June 28, 1968

Description; Lots 20, 21, and 22 of Block 30 of Hindman's Addition to
La Grande, Oregon.

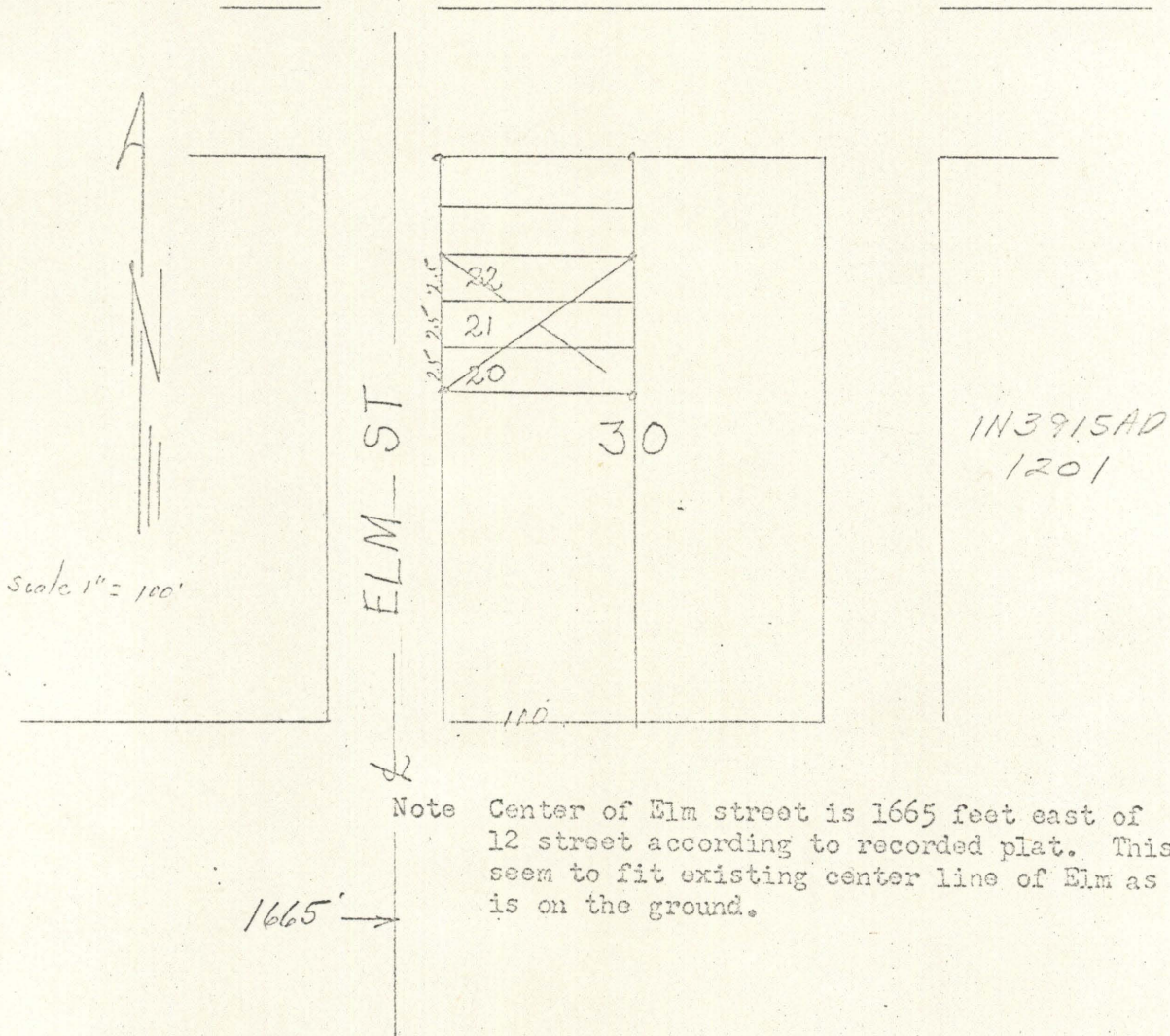

REGISTERED
OREGON
LAND SURVEYOR

James G. Voelz

MAY 4, 1958
JAMES G. VOELZ
331

20-69

20-69