

D.W. Tibbetts
Rt. #1 Box 85A
La Grande, Oregon.

July 15, 1968

scale
1" = 400'

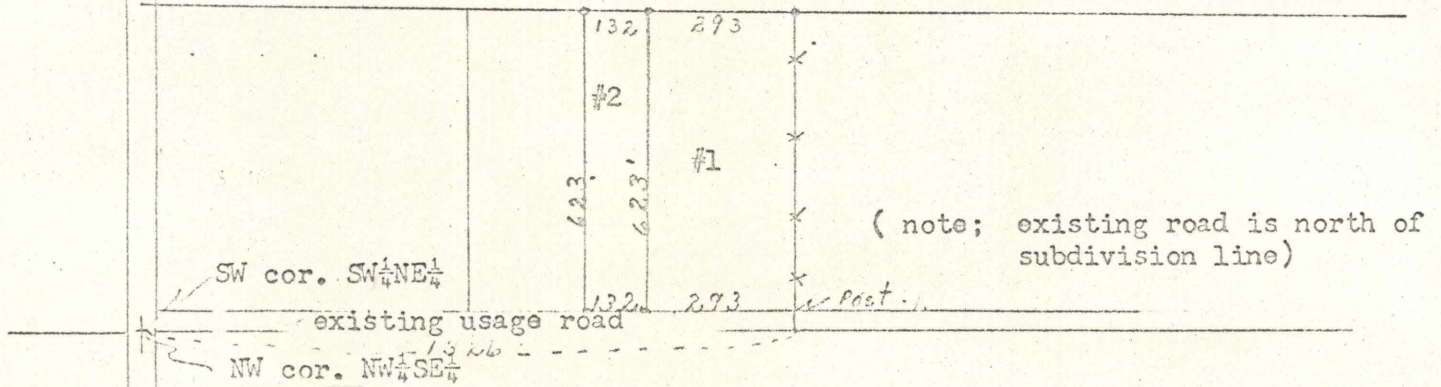

(note; existing road is north of subdivision line)

- Description; The east 293 feet of the SE $\frac{1}{4}$ SW $\frac{1}{4}$ NE $\frac{1}{4}$ of Section 32, T2S, R38EWM;
- #1 containing four acres more or less; EXCEPT a strip of land 20 feet in width off the east side and 20 feet in width off the south end reserved for road purposes; and subject to easements for ditches and utilities as same appear of record or exist. SITUATE in Union County, Oregon.
 - #2 Beginning at a point 293 feet west of SE corner of SE $\frac{1}{4}$ SW $\frac{1}{4}$ NE $\frac{1}{4}$ of Section 32, T2S, R38EWM; thence west 132 feet; thence north 660 feet more or less to north boundary of SE $\frac{1}{4}$ SW $\frac{1}{4}$ NE $\frac{1}{4}$ said section; thence east 132 feet; thence south 660 feet more or less to point of beginning. Subject to road right of way on south easements for ditches and utilities as same appear of record or exist. Containing 2 acres more or less; SITUATE in Union County, Oregon.

253832 1600

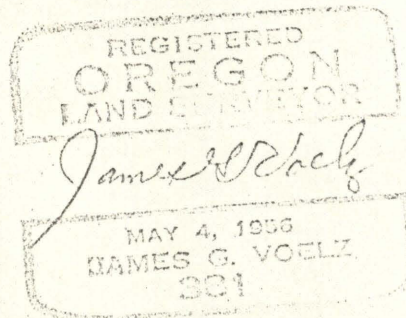

15-69

15-69