

14-69

69-71

2

De Wayne Johnson  
Box 96  
Cove, Oregon

July 18, 1968

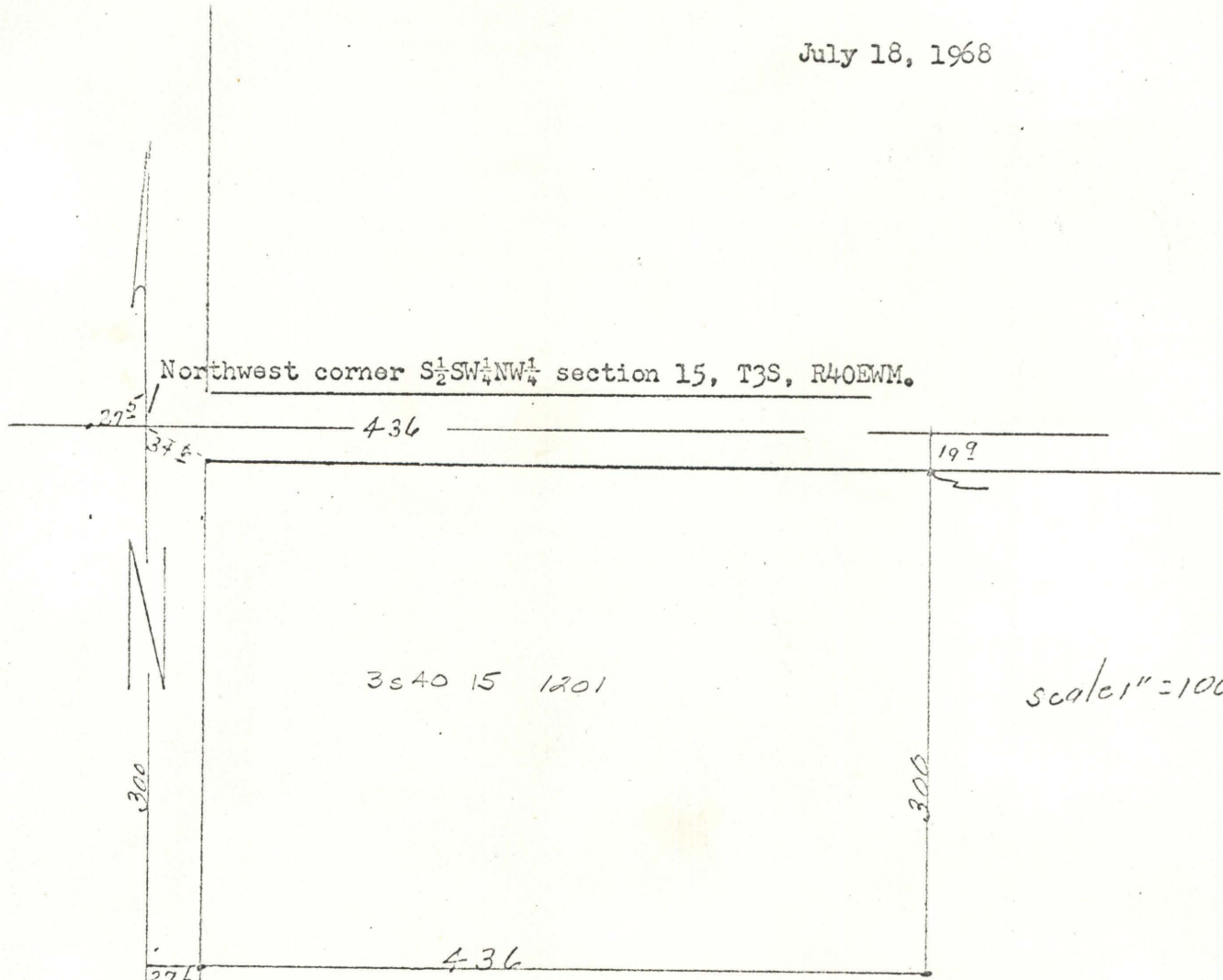

Northwest corner  $S\frac{1}{2}SW\frac{1}{4}NW\frac{1}{4}$  section 15, T3S, R40EWM.

3e40 15 1201

scale 1" = 100'

Beginning at the northwest corner of the  $S\frac{1}{2}SW\frac{1}{4}NW\frac{1}{4}$  of Section 15 T3S, R40EWM.  
 Running thence south along the west line of said sectional subdivision a distance of  
 300 feet; thence east 436 feet; thence north 300 feet; thence west 436 feet  
 to the point of beginning; containing 3 acres, more or less. SUBJECT TO  
 easements for roads along the north and west sides, and for irrigation ditches as  
 same appear of record or exist.  
 SITUATE in the county of Union, State of Oregon.

REGISTERED  
 OREGON  
 LAND SURVEYOR  
*James G. Voeltz*  
 MAY 4, 1968  
 JAMES G. VOELTZ  
 331