

11-69

69-11

V.T. Ricketts  
Rt. #1  
Box 221  
La Grande, Oregon.

June 22, 1968

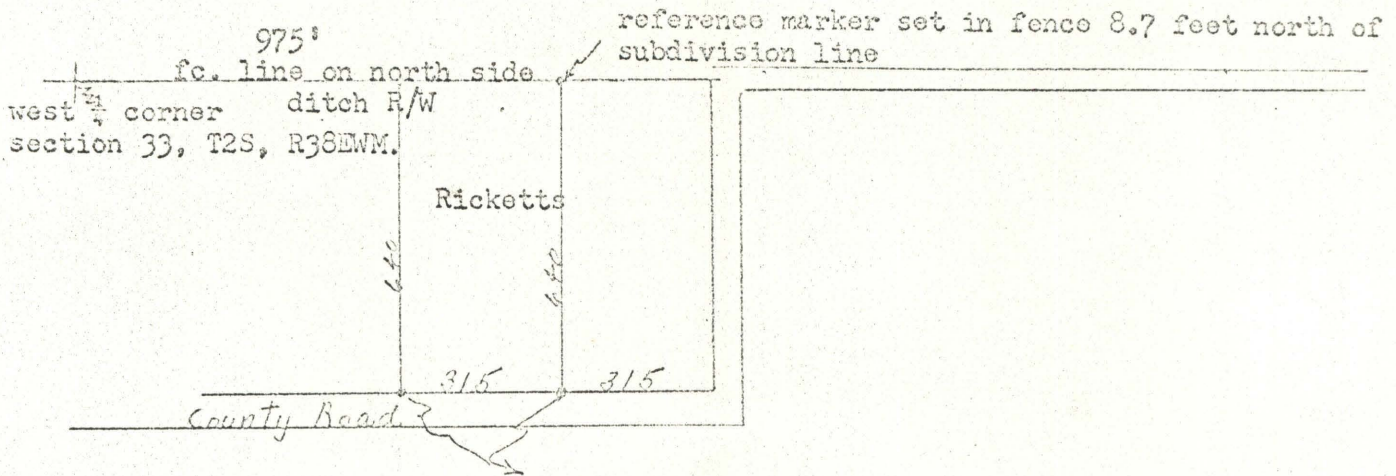

Description; Commencing at a point 59 rods,  $1\frac{1}{2}$  feet (975) east of NW corner of SW  $\frac{1}{4}$  of Section 33, T2S, R38EWM.; running thence south 38 rods and 13 feet (640); thence west along the north line of the east - west county road, a distance of 19 rods  $1\frac{1}{2}$  feet (315); thence north 38 rods 13 feet (640); thence east 19 rods  $1\frac{1}{2}$  feet (315) to point of beginning. Situate in the NW  $\frac{1}{4}$  SW  $\frac{1}{4}$  of Section 13, T2S, R38EWM, In Union County, Oregon and subject to county road R/W and irrigation ditch R/W.

REGISTERED  
OREGON  
LAND SURVEYOR  
*James G. Vorlitz*  
MAY 4, 1968  
JAMES G. VORLITZ  
381