

10-69

W.L. Williams
2005 Second St.
La Grande, Oregon

June 28, 1968

Description. Lot 12 and South 30 feet of Lot 11 of Block 7 of Grandy's
Addition to La Grande, Oregon.

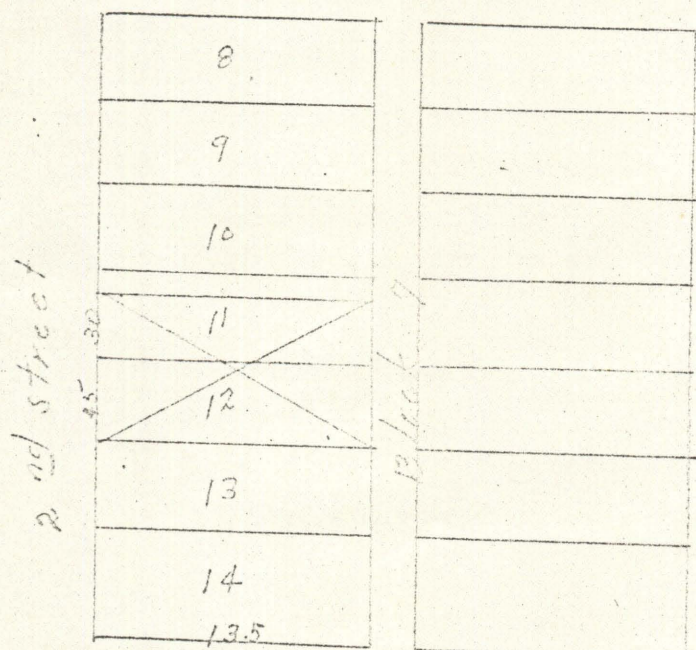

Adams Ave

Scale 1" = 100'

REGISTERED
OREGON
LAND SURVEYOR

James G. Volz

MAY 3, 1950
JAMES G. VOLZ
331

10-69

10-69