

8992

Snodgrass Estate

Feb 28, 1968

26-68

Alley

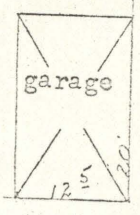

BLOCK 10 Grandy's Addition

lot 8

lot 9

338600
9100

scale -
1" = 20'

135

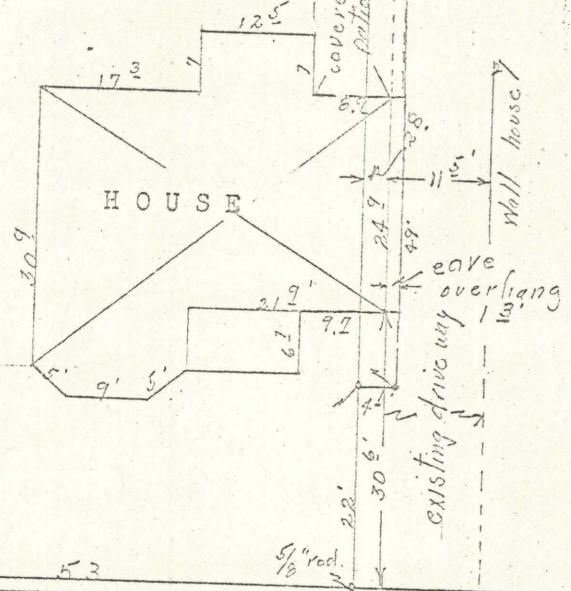

HOUSE

1.3 feet from foundation to clear overhang of eave.

property line

cone walk

curb line

2nd street

description;

All of lot 8 of Block 10 of Grandy's Addition to La Grande, Oregon. ALSO Beginning at a point on the south line and 22 feet east of the southwest corner of lot 8 of Block 10 of said addition. thence south 4.1 feet; thence east and parallel to said lot line a dist. of 49'; thence north 4.1 feet to south line of lot 8; thence west 49 feet to point of beginning; SUBJECT TO rights of ingress and egress of that portion now used as a drive way.

REGISTERED OREGON LAND SURVEYOR James G. Voelle MAY 4 1888 EARLIS G. VOELLE 331