

89-52

Murrel T. Clausen
Grande Ronde Apt.
La Grande, Oregon

March 18, 1968

Description;
Beginning at the northeast corner of lot 1 of Block 6, of Honan's Addition to La Grande, Oregon.
thence south on east boundary of said lot 127.5 feet;
thence west parallel to north boundary of said lot 200 feet to west boundary of lot 1;
thence north on west boundary 8 feet;
thence east 50 feet;
thence north 119.5 feet to north boundary of said lot;
thence east to point of beginning 150 feet.

Cherry

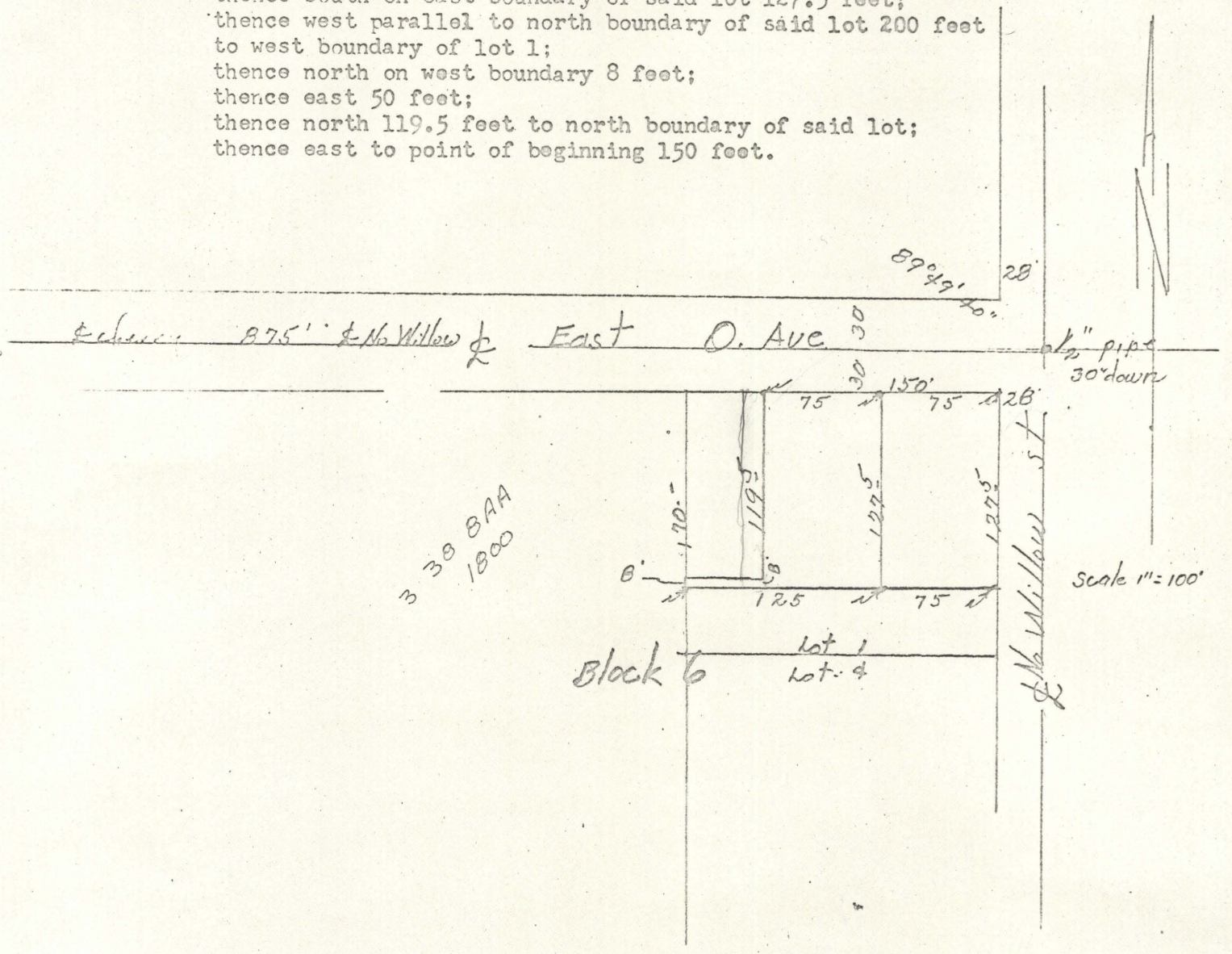

REGISTERED
OREGON
LAND SURVEYOR

James G. Voelz

MAY 4, 1956
JAMES G. VOELZ
381