

George M. & Florence N. Lawson
H- Avenue
La Grande, Oregon

Feb. 18, 1968

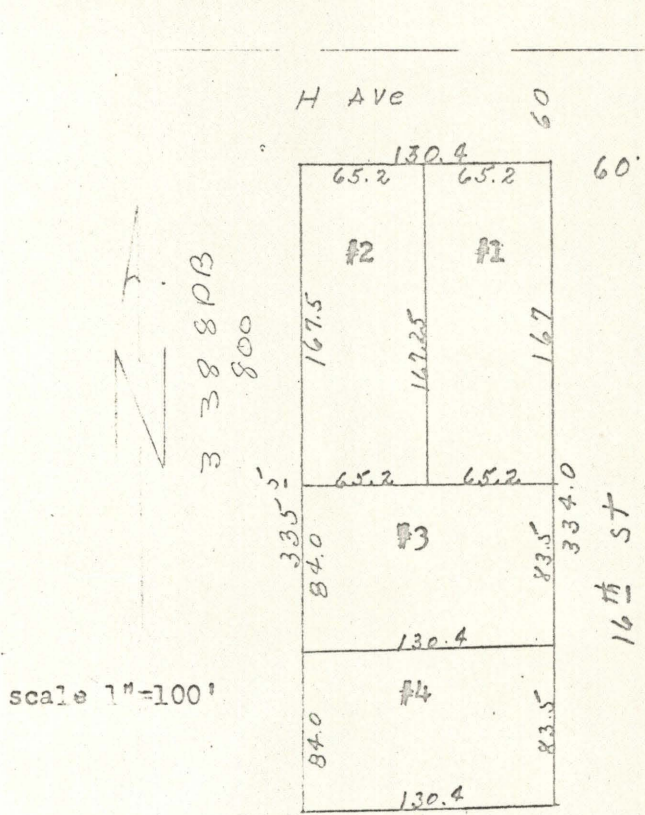

Descriptions; Parcel #1 Lot 9 Beginning at the northeast corner of lot 9 of Homesite Acres in the NW $\frac{1}{4}$ SE $\frac{1}{4}$ of Section 8 T3S, R38EWM. thence south on the east line of said lot 9, 167 feet; thence westerly parallel to south boundary of said lot 9, 65.2 feet.; thence north parallel to east boundary of said lot 9, 167.25 feet to north boundary of said lot; thence east on north boundary 65.2 feet to point of beginning.

Parcel #2 Lot 9 Beginning on the north boundary at a point 65.2 feet west of the northeast corner of Lot 9 of Homesite Acres situated in the NW $\frac{1}{4}$ SE $\frac{1}{4}$ of Section 8, T3S, R38EWM. thence south parallel to east boundary of said lot 9 167.25 feet; thence westerly 65.2 feet to west boundary of said lot 9 and 167.5 feet south of northwest corner of said lot 9; thence north on west boundary to north west corner; thence east on the north boundary 65.2 feet to point of beginning. Excepting therefrom any portion thereof lying west of the board fence as described in deed recorded in book 149 at page 45, deed records of Union County.

Parcel #3 of Lot 9 Beginning at a point on the east line of and 167 feet from northeast corner of Lot 9 of Homesite Acres, situated in the NW $\frac{1}{4}$ SE $\frac{1}{4}$ of Section 8, T3S, R38EWM. thence south on the east line of said lot 9-83.5 feet; thence westerly and parallel to south boundary of said lot 9 a distance of 130.4 ft more or less to the west boundary of said lot 9 and 251.5 feet south of the northwest corner of said lot 9; thence north on the west boundary of lot 9 a distance of 84 feet to the southwest corner of parcel #2 of said lot 9; thence easterly 130.4 feet to point of beginning. Excepting therefrom any portion thereof lying west of the board fence as described in deed record in book 149 at page 45 deed records of Union County, Oregon.

Parcel #4 of Lot 9 Beginning at a point on the east line of and 250.5 feet south of the northeast corner of Lot 9 of Homesite Acres, situate in the NW $\frac{1}{4}$ SE $\frac{1}{4}$ of Section 8, T3S, R38EWM. thence south 83.5 feet to the southeast corner of said lot 9; thence westerly 130.4 feet to the southwest corner of said lot 9; thence north on the west boundary of said lot9 a distance of 84 feet to the southwest corner of of Parcel #3 of said lot 9; thence easterly 130.4 feet to point of beginning. Excepting therefrom any portion thereof lying west of the board fence as described in deed recorded in book 149 at page 45 deed records of Union County.

REGISTERED
OREGON
LAND SURVEYOR
James G. Voelz
MAY 4, 1968
JAMES G. VOELZ
331