

89-12

89-12

Ralph Brandt  
Rt. #2 Box 37N  
La Grande, Oregon

Feb 3, 1968

The true point of beginning of this description is found by starting at the Southwest corner of Southeast quarter of Southwest quarter of Section 9, T3S, R38EWM, running thence  $N0^{\circ}11'E$  1327.5 feet more or less to the southwesterly right of way line of Oregon State Highway; thence  $S48^{\circ}36'E$  501.1 feet on said highway right of way line to true point of beginning. Said point of beginning being the northwest corner of property conveyed to Ralph Brandt as recorded in deed book 153 at page 645 deed records of Union County; thence  $S0^{\circ}11'W$  225.03 feet; thence  $S74^{\circ}43'E$  126.45 feet; thence  $N25^{\circ}43'$  117.47 feet; to the southwesterly right of way line of Oregon State Highway; thence  $N48^{\circ}36'W$  on said right of way line 229.95 feet to point of beginning. SITUATE IN the  $SE\frac{1}{4}SW\frac{1}{4}$  of Section 9 T3S, R38EWM.

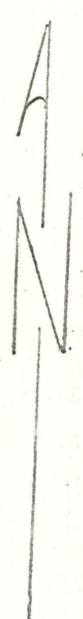
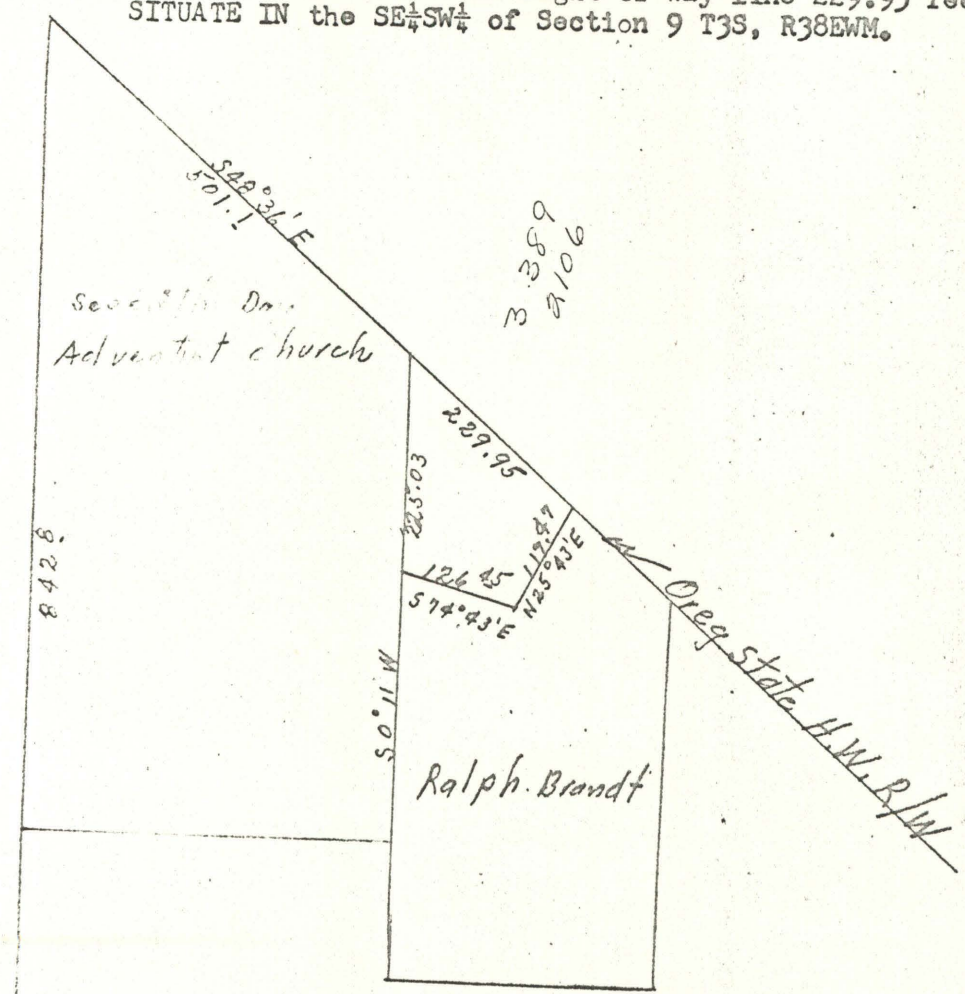

Scale 1"=200'

REGISTERED  
OREGON  
LAND SURVEYOR

*James G. Voelz*  
MAY 4, 1955  
JAMES G. VOELZ  
351

SW Cor. SE<sup>4</sup> SW<sup>4</sup> Sec. 9, T. 3S, R38EWM